

**STRINGER REALTY COMPANY'S
2ND RE-ARRANGEMENT OF
ALL OF BLOCK 'E' AND A PT.
OF 'G'-'F' AND 'D' OF
EDENWOOD ADDITION
GADSDEN, ALA.
SCALE 1" = 50'**

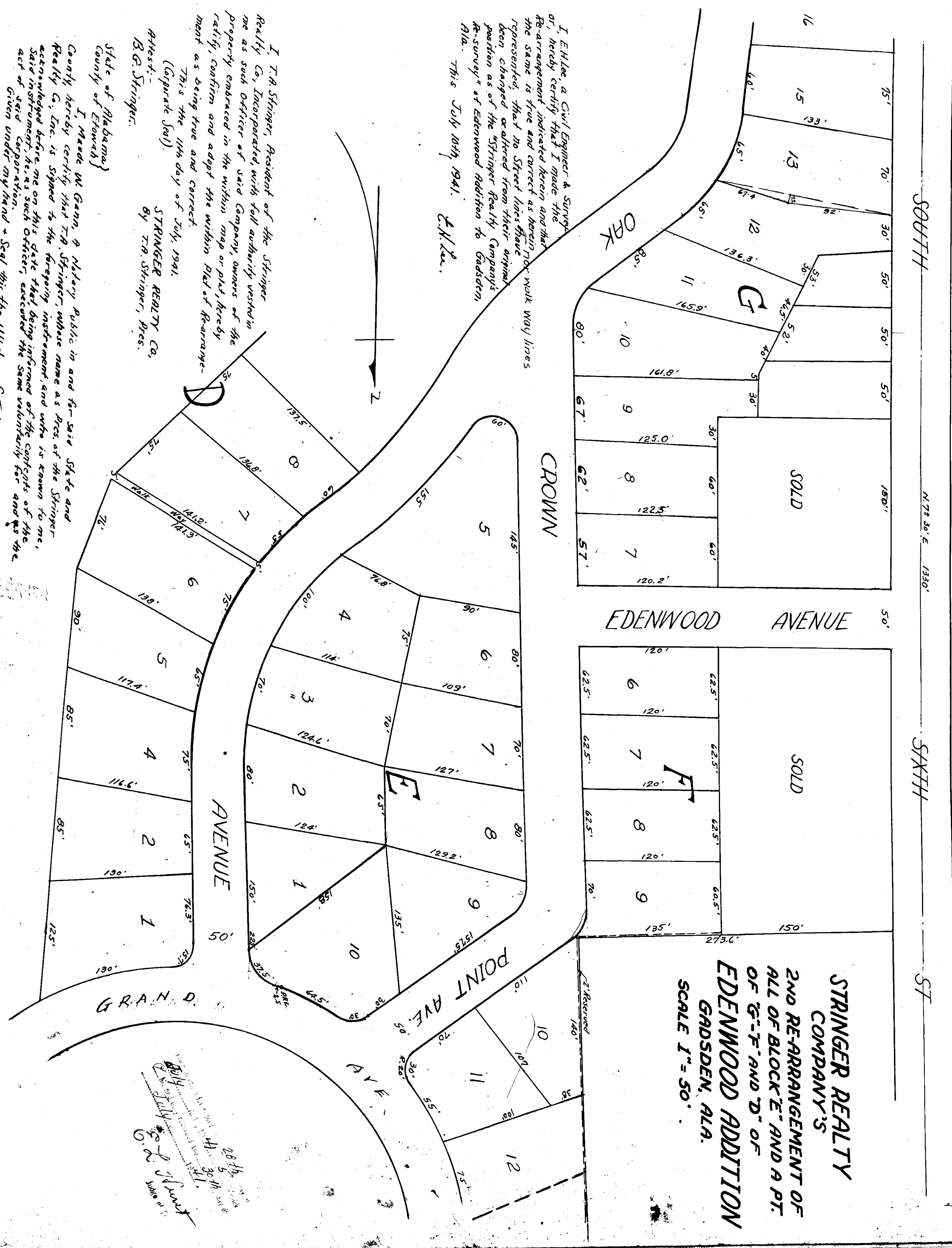

I, E.H. Lee, a Civil Engineer & Surveyor, hereby certify that I made the Re-arrangement indicated herein and that the same is true and correct as herein represented, that no Street lines have been changed, excepted from their original position as of the Stringer Realty Company's Re-survey of Edenswood Addition to Gadsden Ala. This July 10th, 1941. E.H. Lee.

I, T.A. Stringer, President of the Stringer Realty Co., Incorporated, with full authority vested in me as such Officer of said Company, owners of the property embraced in the within map or plat, hereby ratify, confirm and adopt the within Plat of Re-arrangement as being true and correct.
This the 11th day of July, 1941.
(Corporate Seal)

Attest:-
B.G. Stringer,
STRINGER REALTY CO.,
by T.A. Stringer, Pres.

State of Alabama
County of Etowah

I, Maude W. Gann, a Notary Public in and for said State and County hereby certify that T.A. Stringer, whose name as Pres. of the Stringer Realty Co., Inc. is signed to the foregoing instrument, and who is known to me, said instrument, he, as such Officer, executed the same voluntarily for and as the act of said Corporation.
Given under my hand & Seal this 11th day of July, 1941.

Maude W. Gann,
Notary Public.

28th
5
30th
11
G. L. Stringer
Notary Public