

MAP OF  
ARGYLE PARK NUMBER TWO.

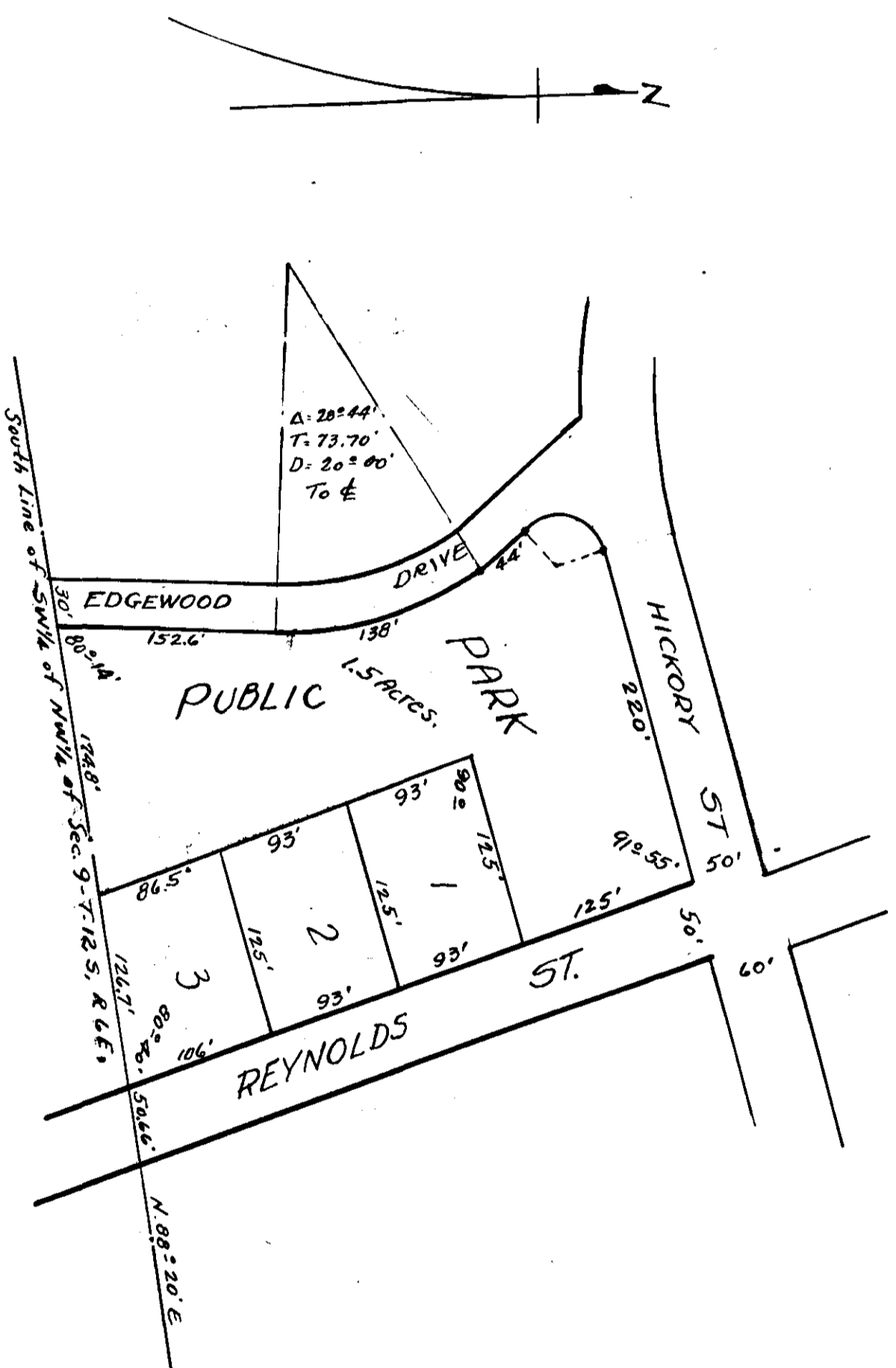

State of Alabama }  
County of Etowah }

I, I. W. Alexander, do hereby certify that I surveyed the lands embraced within the boundaries of Argyle Park No. 2 and the within plat is a correct representation thereof.  
Witness my hand this 19th day of May, 1941.  
J. W. Alexander, Jr.,  
Surveyor.

Scale 1" = 100'

I, Edith Stokes, the owner of all the lands embraced within the boundaries of the within plat, do hereby ratify and adopt the same as being correct.  
Witness my hand and Seal this 19th day of May, 1941.  
Edith Stokes, L.S.

State of Alabama }  
County of Etowah }

I, James S. Ivey, a Notary Public in and for said County and State, hereby certify that Edith Stokes, whose name is signed to the foregoing plat and who is known to me and acknowledged before me on this day that, being informed of the contents of the plat she executed the same voluntarily, on the day the same bears date. Given under my hand and Notarial Seal this the 19th day of May, 1941.  
James S. Ivey,  
Notary Public.

Filed in office for reasons on this 21st day of May, 1941, at 12:30 o'clock  
M. and duly recorded the 26th day of May, 1941.

E. L. Sweet  
Judge of Probate