

# MAP OF ETHEL CROSS MILLER SUBDIVISION GADSDEN, ALABAMA.

ANNULMENT - HOLLYWOOD AVE., LACONDA AVE.,  
MISC. BOOK 86 PAGE 307

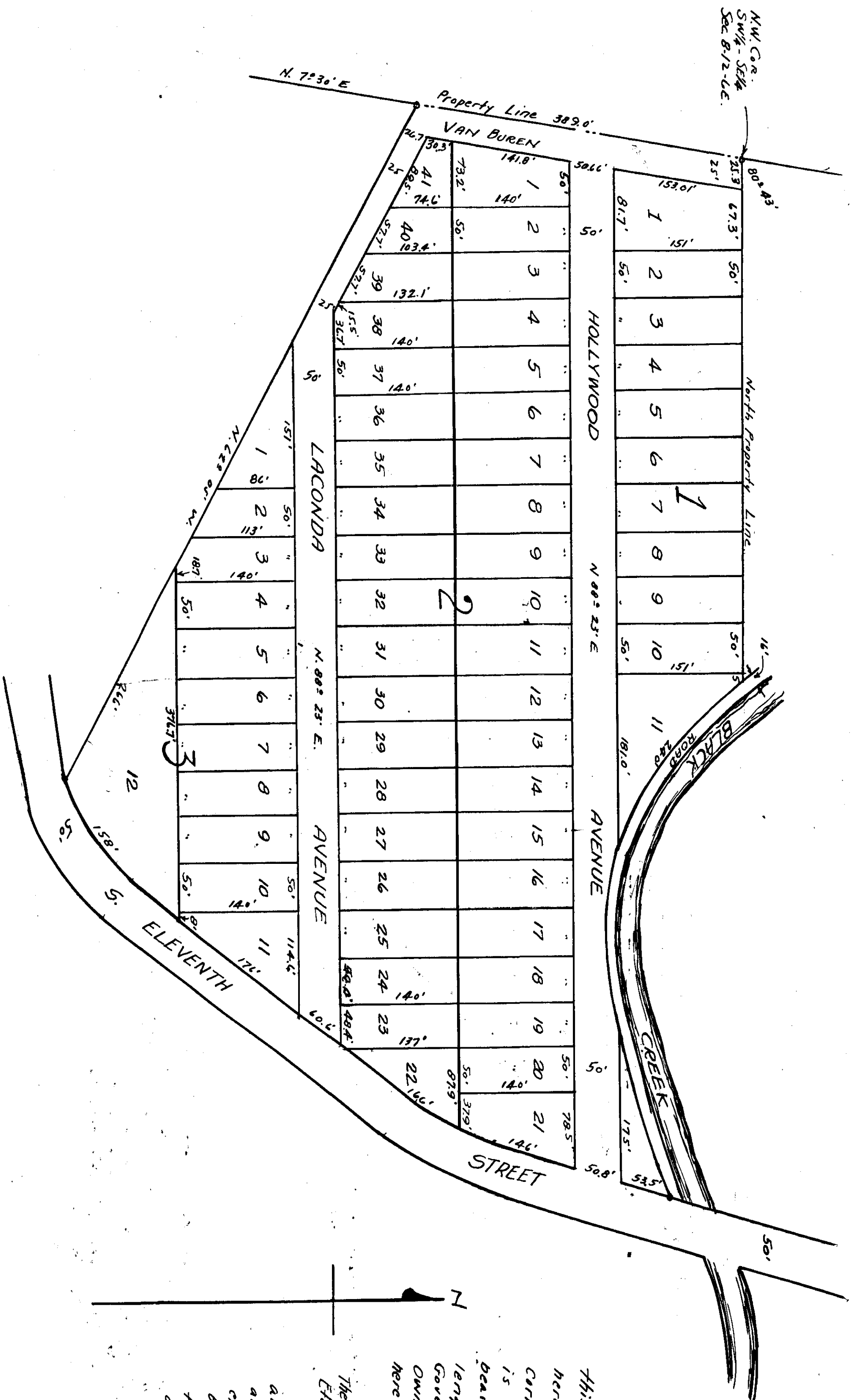

Filed in office for recording on 13th day of  
May 1941. at 3 o'clock  
P. M. by Edna C. Gadsden day of  
May 1941.  
E. C. Hunt  
Judge of Probate

I, F. G. Lee, a Civil Engineer & Surveyor who made this map and surveyed the property contained therein, hereby certify that the map is correct, that it correctly shows the subdivisions into which the property is divided as well as each Street and its name and bearing; It also shows each lot & block, and its number, length and width, as well as its relation to the original Government Survey, and the undersigned Ethel Cross Miller Owner of the property embraced in the said map and survey hereby ratifies and adopts the same as correct.

F. G. Lee, Engineer & Surveyor  
Edna C. Gadsden, Owner  
The State of Alabama }  
Elmore County }

I, Mrs. W. A. Batsch, a Notary Public in and for said State and County, hereby certify that F. G. Lee, whose name as Civil Engineer and Surveyor, and Ethel Cross Miller, as owner of the property embraced in the within map, and who are known to me accordingly before me on this day that, being informed of the contents of the conveyance, they executed the same voluntarily on the day the same bear date.

Given under my hand this 13th day of May, 1941.  
W. A. Batsch,  
Notary Public.