

Approved by J. S. Loomer, Highland

**MAP SHOWING REARRANGEMENT OF
BLOCKS 11, 12, 13 & 14 IN
GOODYEAR HIGHLANDS
AS SHOWN IN MAP RECORDED IN PLAT BOOK 2 - PAGES 82 & 83
IN THE PROBATE OFFICE OF ETOWAH COUNTY, ALABAMA.**

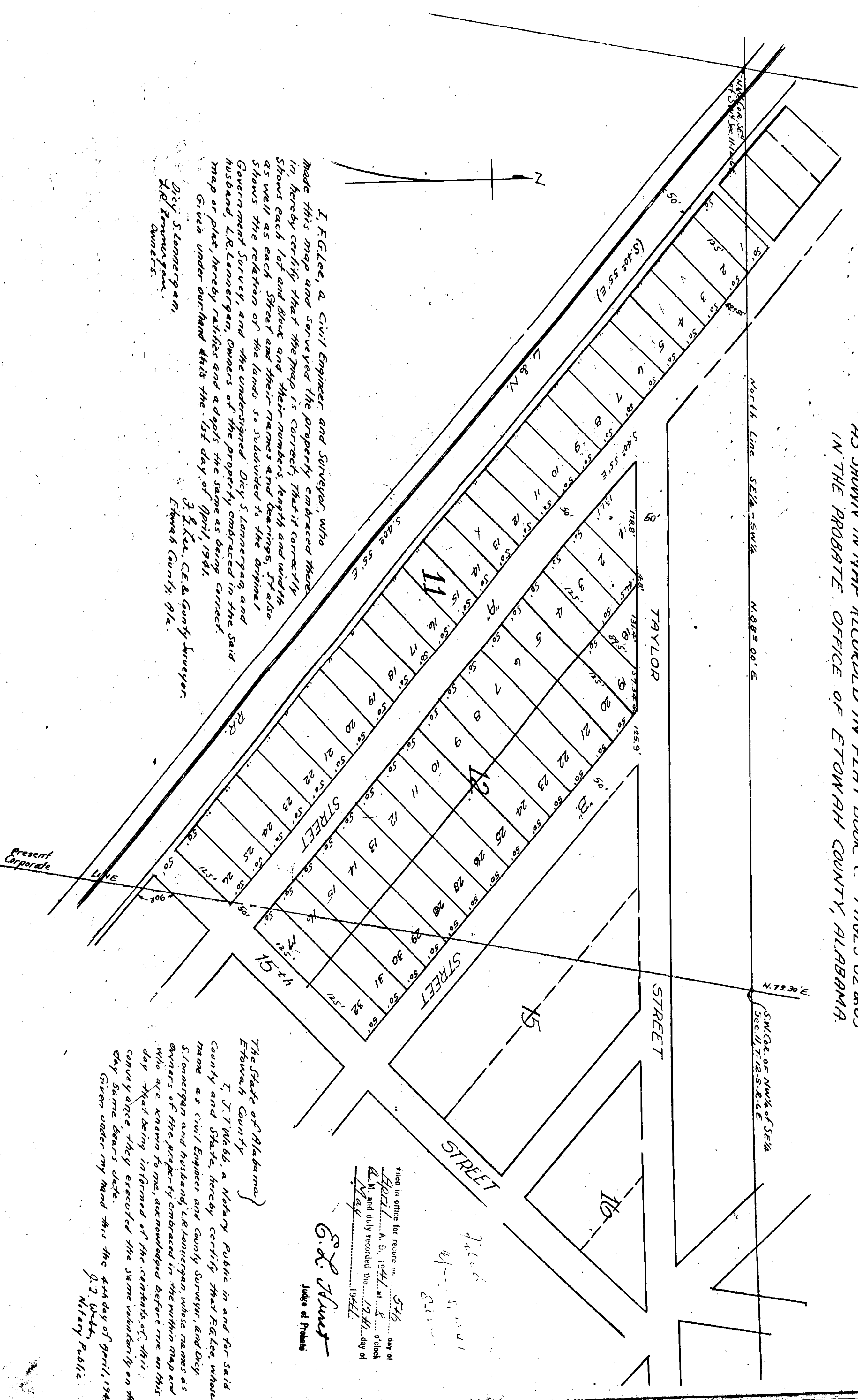

I, F. G. Lee, a Civil Engineer and Surveyor, who made this map and surveyed the property embraced there in, hereby certify that the map is correct. That it correctly shows each lot and block and their numbers, length and width as well as each street and their names and bearings. It also shows the relation of the lands so subdivided to the original Government Survey, and the undersigned, Dicy S. Loomer, and husband, L. R. Loomer, owners of the property embraced in the said map or plat, hereby ratifies and adopts the same as being correct. Given under our hand this the 1st day of April, 1941.

Dicy S. Loomer, am.
L. R. Loomer, am.
Owners.

J. S. Lee, CE & County Surveyor
Etowah County, Ala.

The State of Alabama }
Etowah County }
I, J. T. Webb, a Notary Public in and for said county and State, hereby certify that F. G. Lee, whose name as Civil Engineer and County Surveyor, and Dicy S. Loomer and husband, L. R. Loomer, whose names as owners of the property embraced in the within map and who are known to me, acknowledged before me on this day that being informed of the contents of this survey since they executed the same voluntarily on the day same bears date.

Given under my hand this the 24th day of April, 1941.
J. T. Webb,
Notary Public.

Filed in office for record on 5th day of April, A. D. 1941, at 11 o'clock A. M. and duly recorded this 17th day of May 1941.

G. L. Hunt
Judge of Probate