

RE-ARRANGEMENT OF LOT NO. 10 BLOCK NO. 3
OF ROLLING GREEN FARM TRACTS NO. 1
ETOWAH COUNTY, ALABAMA.

I, J.W. Alexander, Jr., a Surveyor, do hereby certify that I
surveyed the lands embraced within the boundaries of the
within plat and the same is a correct representation thereof.
Witness my hand this 23rd day of December, 1940.
(Reg. Expr. Seal) J.W. Alexander, Jr.
Surveyor.

We, C.G. Voss and wife, Ruby Alice Voss, the owners of all the lands embraced
within the boundaries of the within plat do hereby ratify and adopt the
same as being correct.
Witness our hands and seals this the 26 day of December, 1940.
Ruby Alice Voss,
C.G. Voss.

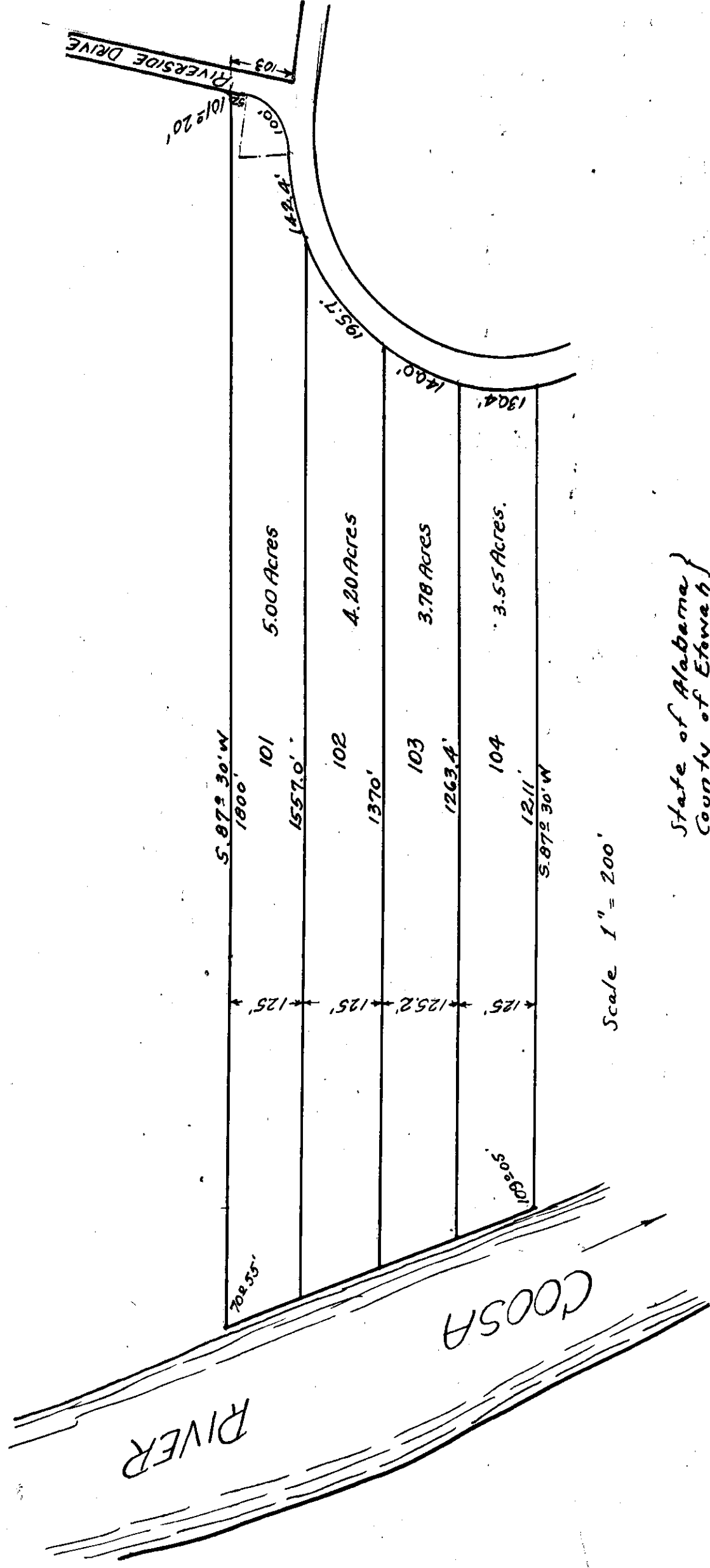

State of Alabama }
County of Etowah }

I, Josephine P. Alexander, a Notary Public in and for said County
and State, do hereby certify that on the 26 day of December, 1940, came
before me the within named Ruby Alice Voss known to me to be the wife
of the within named C.G. Voss, who being advised, separated and apart from
her husband, touching her signature to the within plat acknowledged that
being informed of the contents, she executed the same of her own free will
and accord, and without fear, constraints or threats on the part of her husband.
In witness whereof I hereunto set my hand and seal this 26th day of
December, 1940. (Notarial Seal) Josephine P. Alexander,
Notary Public.

State of Alabama }
County of Etowah }

I, Josephine P. Alexander, a Notary Public in and for said County and
State, hereby certify that C.G. Voss and wife, Ruby Alice Voss, whose names are
signed to the foregoing plat and who are known to me, acknowledged before me on this
day that being informed of the contents of the within plat, they executed the same
voluntarily on the day the same were sealed. This the 26 day of December, 1940.
Given under my hand and seal this the 26 day of December, 1940.
(Notarial Seal) Josephine P. Alexander,
Notary Public.

RECORDED
Jan 10 1941
41
INDEXED
41

1-1-41