

**POSITIONS OF
RE-ARRANGEMENT OF FARM BLOCKS
NUMBERS 4 AND 5 OF W.T. COX NORTH
SUBDIVISION TO EAST GADSDEN, ALABAMA.**

I, J.W. Alexander, Jr., Surveyor, hereby certify that the above and foregoing is a true and correct map of said re-arrangement except that the depth and rear dimensions of the lots in Block No. 5 and the length of the line between lots 14 and 15 in Block 4 are not given, said re-arrangement being compiled from information shown on map of farm blocks 4 and 5 as recorded in Book of Town Plats 9, Page 118 and from map of Hub Center, as recorded in Book of Town Plats 22, Page 16, both of said plat books being in the office of the Judge of Probate, Etowah County, Ala. This November 9th 1940.

J.W. Alexander, Jr.
Registered Surveyor

The State of Alabama
Etowah County.

We, Emma Cox Fitzgerald & husband, Philip J. Fitzgerald, Sadie Belle Cox King and husband, T.C. King, Thomas Jefferson Cox and wife, Gladys J. Cox, and Thomas Stonewall Cox and wife, Mattie E. Cox, owners of the property embraced in the within map, do hereby ratify and adopt the same as being correct.

This November 9th 1940.
Thomas Steward & Co.,
Shuman Jefferson & Co.,
Emma & Philip & Mattie, } owners.
Sadie Belle & King, }
2 E. King.

The State of Alabama
Etowah County.

I, Julius S. Swann, a Notary Public in and for said County in said State, hereby certify that Emma Cox Fitzgerald, Philip J. Fitzgerald, Sadie Belle Cox King, T.C. King, Thomas Jefferson Cox, Gladys J. Cox, Thomas Stonewall Cox and Mattie E. Cox, whose names are signed to the foregoing map and who are known to me, acknowledged before me on this day that being informed of the contents of the map, they executed the same voluntarily, on the day the same bears date.

Given under my hand and Notarial Seal this the 12th day of November, 1940.

Julius S. Swann,
Notary Public. (Notary Seal)

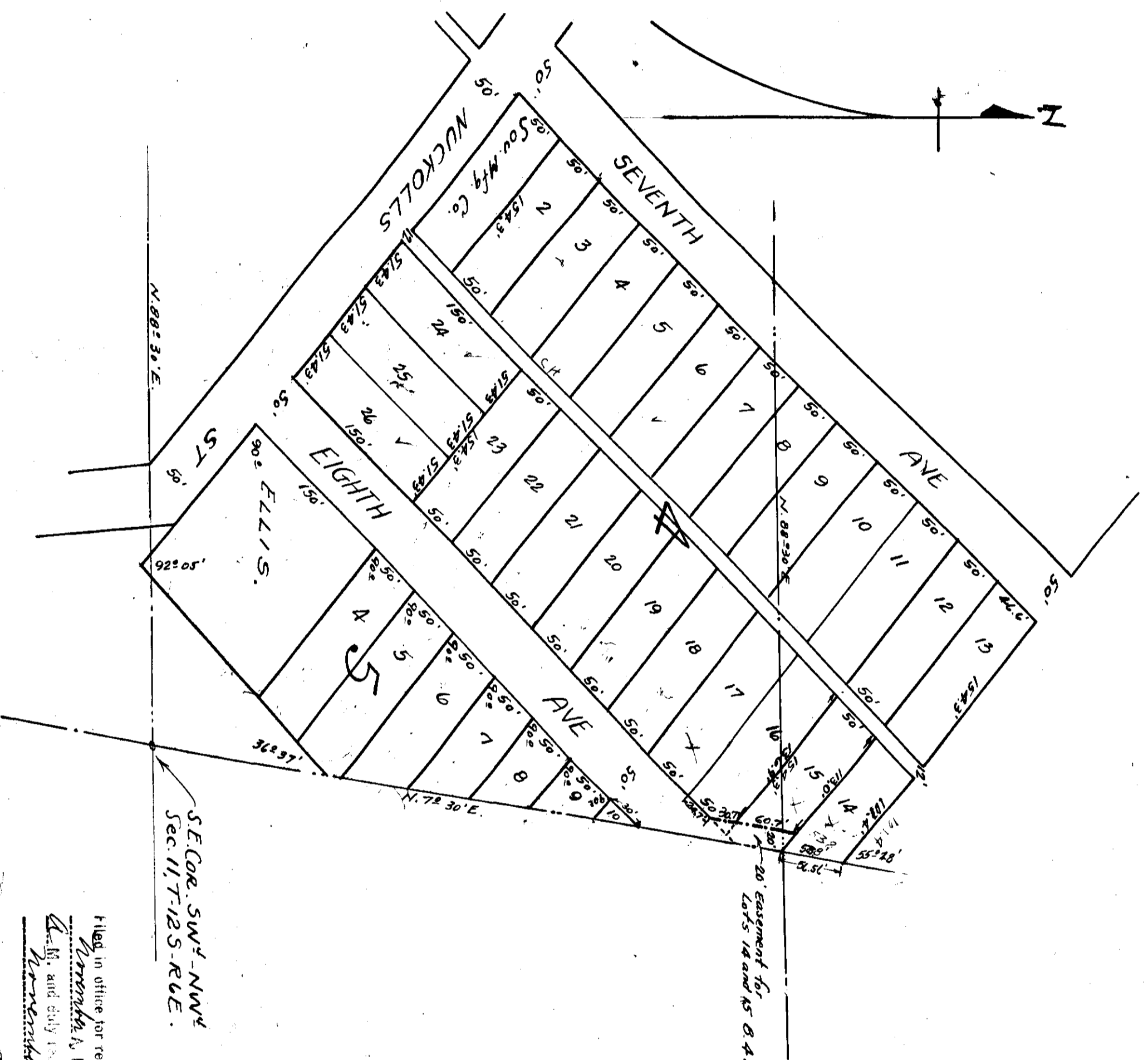

Filed in office for record on 13th day
November 9, 1940 at 11 o'clock
A.M. and duly recorded this 27th day of
November 1940.

E. L. Hoover
Judge of Probate