

ALLEN ADDITION

Being a Part of Lister Survey of the
Webb 5 Acre Lot in the SE Corner of
the NE 1/4 - NE 1/4 Section 8 T.12-S-R-6-East,
Gadsden, Ala.

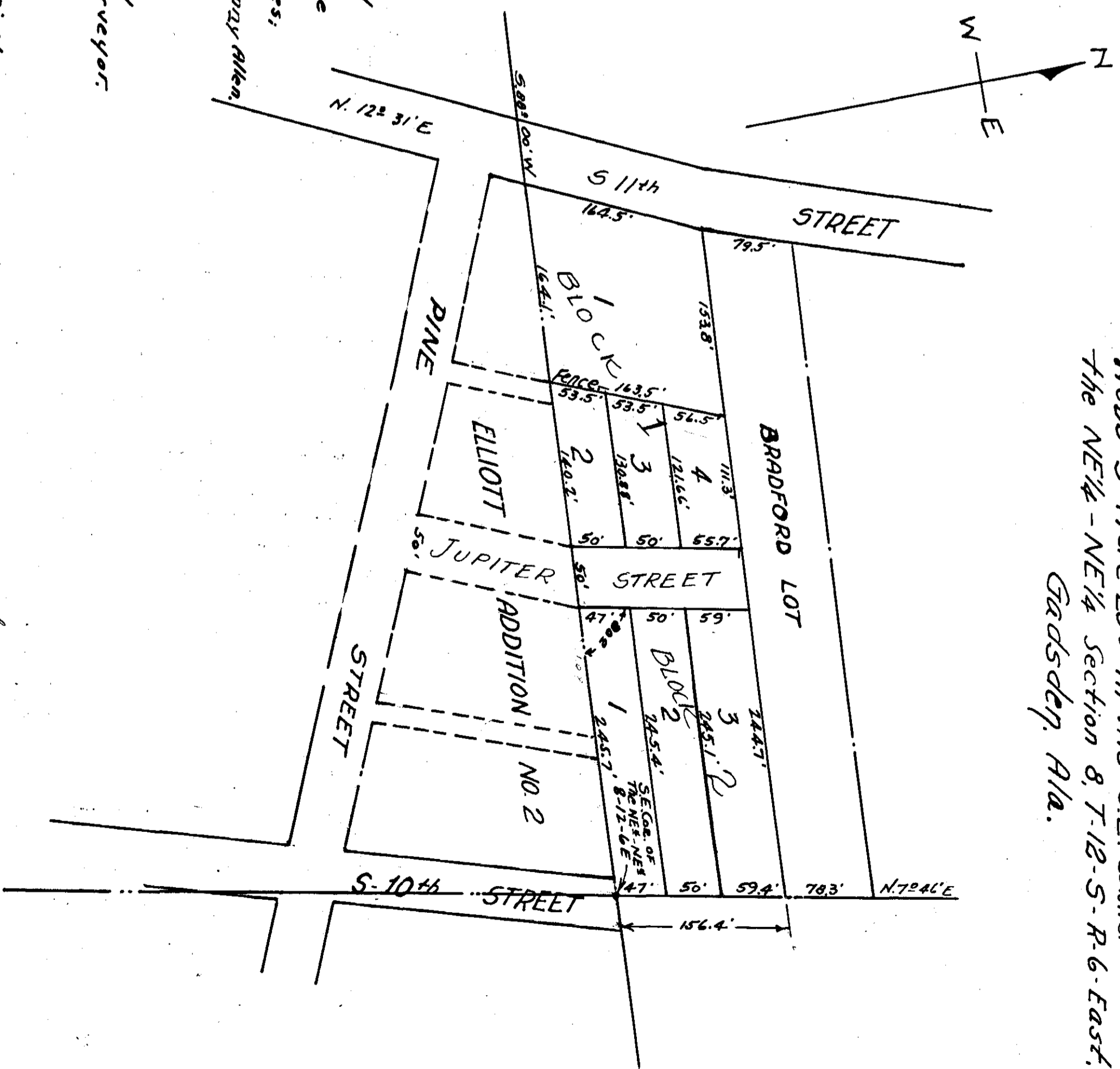

I, F. G. Lee, a Civil Engineer, who made this map and surveyed the property embraced therein hereby certify that the map is correct, that it correctly shows the subdivisions into which the property is divided; It also shows each lot and block and their numbers, length and width, as well as each street and their names; It also, correctly shows the relation of the lands so subdivided to the original Government Survey, and the undivided Frances Finlay Allen owner of the lands embraced in the said map, hereby revises and adopts the same as being correct.
Given under our hand this 9th day of July, 1940.
Frances Finlay Allen
Grantor & Primary Owner.

F. G. Lee,
Civil Engineer and
Registered Land Surveyor
of Etowah Co.

The State of Alabama

Etowah County

I, Balsora D. Bennett, a Notary Public in and for said County and State, hereby certify that F. G. Lee, whose name as Civil Engineer and Land Surveyor, and Frances Finlay Allen, as owner of the lands embraced in the within map, and who are known to me, accompanied before me on this day that being informed of the contents of the foregoing they executed the same voluntarily on the day the same bears date. Given under my hand and seal this 22nd day of July, 1940.
Balsora D. Bennett,
Notary Public.

Filed in office for record on 22nd day of
July, 1940, at 2:30 o'clock
P. M. and duly recorded this 24th day of
July, 1940.

E. L. Hoover
Notary Public