

MAP OF WRIGHTS VILLAGE SUBDIVISION IN

NW¼-NE¼ Section 13, Twp. 12 S, R. 6 E.

By E.H. Lee, C.E. & Surveyor
Gadsden, Ala. 4-30-39.

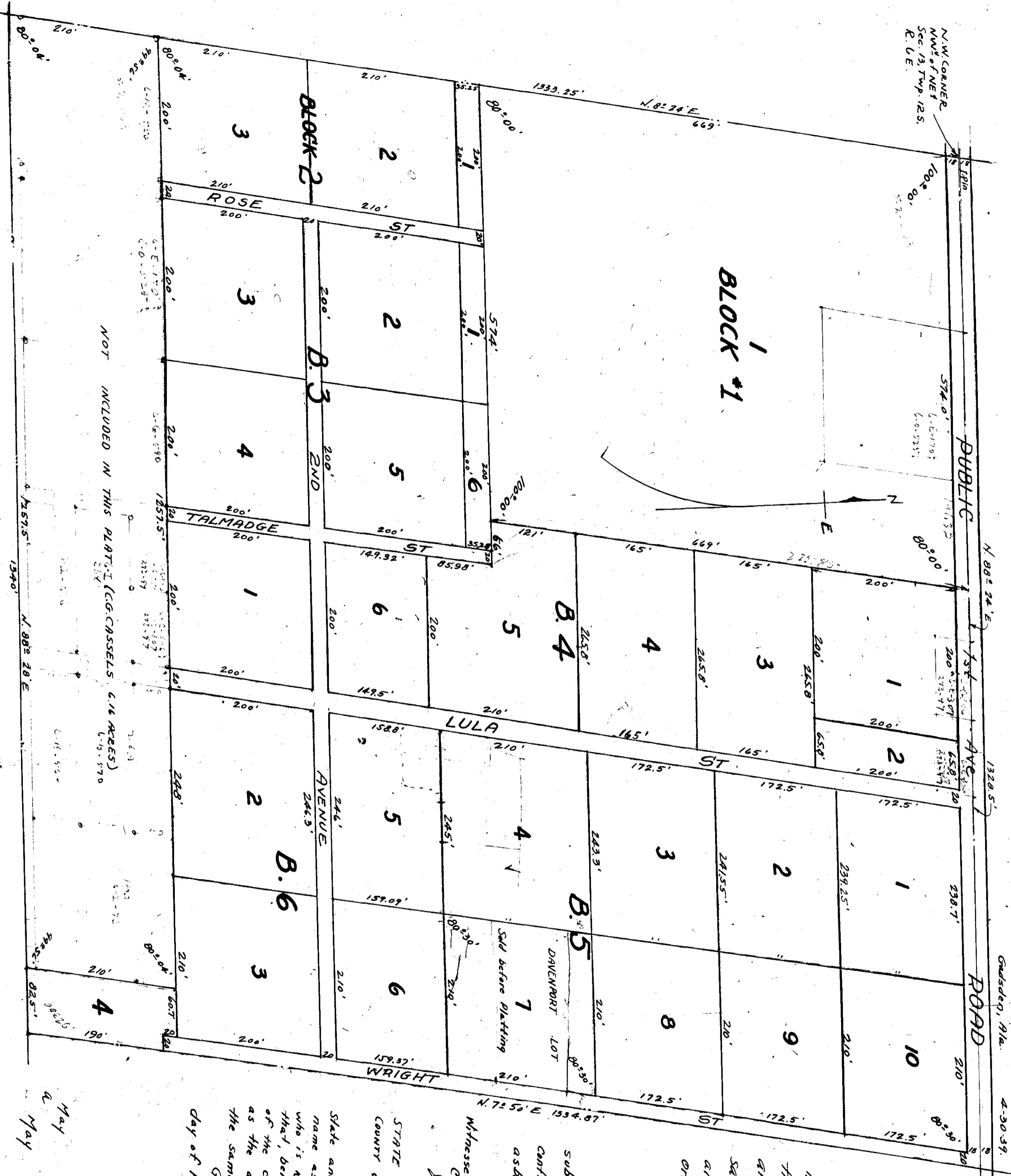

NOT INCLUDED IN THIS PLAT (C.G. CASSELLS 6 1/4 ACRES)

I, E. H. Lee, Civil Engineer & Surveyor, hereby certify that I made a Survey of the property embraced in the within map and subdivided the same into lots, and that the said Survey, subdivision and plat are true and correct according to the lines of the original Government Survey.

This April 30, 1939.

E. H. Lee, C.E. & Surveyor

I, John Wright, owner of the property subdivided into lots in the above plat, hereby ratify, confirm and adopt the said Survey or Subdivision as being true and correct.

This the 1st day of May, 1939, John Wright, owner.

Witnesses:
Cotton & Gillman
James D. Long

STATE OF ALABAMA)
COUNTY OF ETOWAH)

I, James Sibley, a Notary Public in and for said State and County, hereby certify that John Wright whose name as owner is signed to the foregoing conveyance and who is known to me, acknowledged before me on this day of May, 1939, being informed of the contents of the contents of the conveyance, he executed the same voluntarily, freely and as the act of his own free will and accord on the day of May, 1939.

Given under my hand and Seal, this the 1st day of May, 1939.

James Sibley
Notary Public.

May 1st
39
1st
May 39.