

RESTRICTIONS MISC. 137 P. 333

RESTRICTIONS MISC. 135 P. 724



24th
39 3
23rd
39

MAP
SHOWING THE LAND SUBDIVISION
OF THE
R.M. REID ESTATE
IN FRACTIONAL SECTION 17-7-125-R 7E.

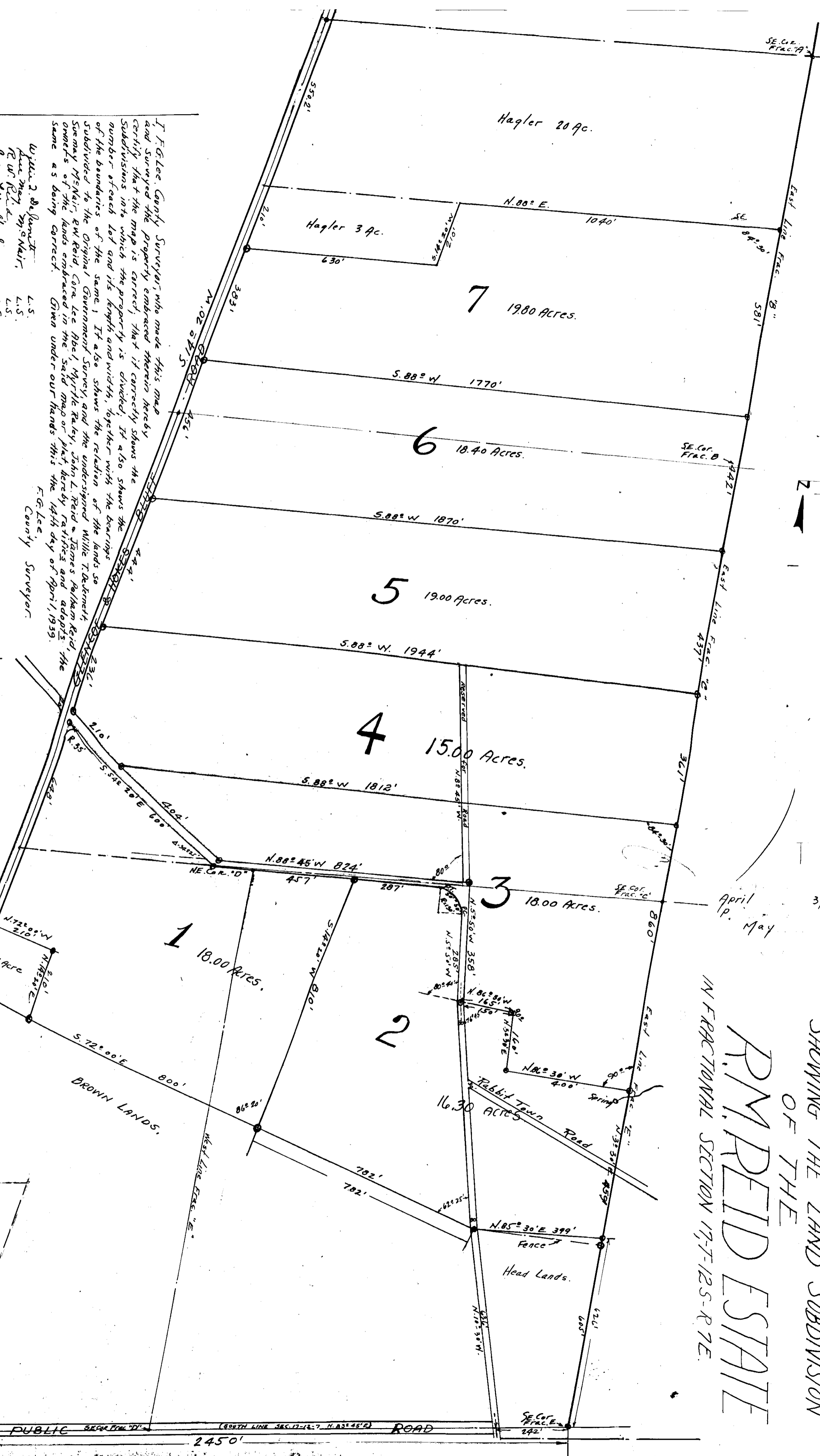

I, F. Lee Gandy, Surveyor, who made this map and surveyed the property embraced therein hereby certify that the map is correct, that it correctly shows the subdivisions into which the property is divided, is also shows the number of each lot and its length and width, together with the bearings of the boundaries of the same. It also shows the relation of the lands so subdivided to the Original Government Survey and the undersigned Willie T. DeLoach, Surveyor, R. W. Reid, C. W. Lee, Myrtle Kelly, John L. Reid, James Madison Reid, the owners of the lands embraced in the said map or plat, hereby ratifies and adopts the same as being correct. Given under our hands this 14th day of April, 1939.

- W. J. DeLoach, L.S.
 - James Madison Reid, L.S.
 - John L. Reid, L.S.
 - Myrtle Kelly, L.S.
 - C. W. Lee, L.S.
 - R. W. Reid, L.S.
- OWNERS.

The State of Alabama
Etowah County

I, H. S. Patterson, a Notary Public in and for said county and state, hereby certify that F. Lee Gandy, whose name as county surveyor, and Willie T. DeLoach, James Madison Reid, C. W. Lee, Myrtle Kelly, and John L. Reid, as owners of the lands embraced in the within map or plat, and who are known to me, acknowledged before me on this day that being informed of the contents of the conveyance, they executed the same voluntarily on the day of April, 1939. Given under my hand & Notarial Seal this 14th day of April, 1939.

H. S. Patterson
Notary Public.

The State of Indiana
Lake County

I, the Court, Notary Public in and for said County of Parish, in said State, hereby certify that John L. Reid, whose name as owner of the property embraced in the within map and who is known to me, acknowledged before me on this day that being informed of the contents of the conveyance, he executed the same voluntarily on the day same bears date. Given under my hand and Notarial Seal this 18 day of April, 1939.

A. E. Council, Notary Public.
My Commission Expires June 7, 1942.

The State of Louisiana
West Baton Rouge Parish

I, W. J. Leteure, Jr., Clerk of Ex. Off. Not. Pub. in and for said Parish and State hereby certify that W. J. Leteure, Jr., whose name as owner of the property embraced in the within map and who is known to me, acknowledged before me on this day that being informed of the contents of the conveyance, he executed the same voluntarily on the day same bears date. Given under my hand and Notarial Seal this 23rd day of April, 1939.

W. J. Leteure, Jr.
Notary Public.

SCALE 1/2" = 100'