

MAP OF W. J. M. SIMS EST. IN SECTIONS 1, 2, 11 & 12, T. 11 S., RANGE 7 EAST.

I hereby certify that this map correctly shows the subdivisions of the W. J. M. Sims Estate into Lots from 1 to 7, inclusive, in Sections 1, 2, 11 and 12, T. 11 S., R. 7 East, and containing 94 acres each, more or less, and the undersigned owners of the said property embraced in the said map, hereby ratifies and adopts the same as being correct. Given under our hand this 25th day of July, 1937.

- J. P. Maloney L.S.
Wm. S. Maloney L.S.
Mary Campbell, L.S.
Gabriel Baymont, L.S.
John Gralle L.S.
J. S. Blumette L.S.
Gordon Baymont, L.S.
J. C. Connel, Wash. Duke, L.S.
James William Duke, and L.S.

The State of Alabama, I, Howard Kirby, Clerk of Circuit Court, in and for said State and County, hereby certify that the Lee, whose names County Surveyor, and Mary Campbell, Gus Maloney, Sable Paster, Purple Knight, J. Polkberg, U. J. Maloney, Sable Guardian for Wash. Duke, Jesse Leard Duke, James William Duke, and J. C. Connel, as owner of the property embraced in the within map, and who are known to me, acknowledged before me on this day that being informed of the contents of the conveyance they executed the same voluntarily on the day the same bears date. Given under my hand, this the 24th day of April, 1939.

Howard Kirby, Clerk of Circuit Court. (Circuit Court Seal)

APRIL 39 4th
APRIL 39 14th

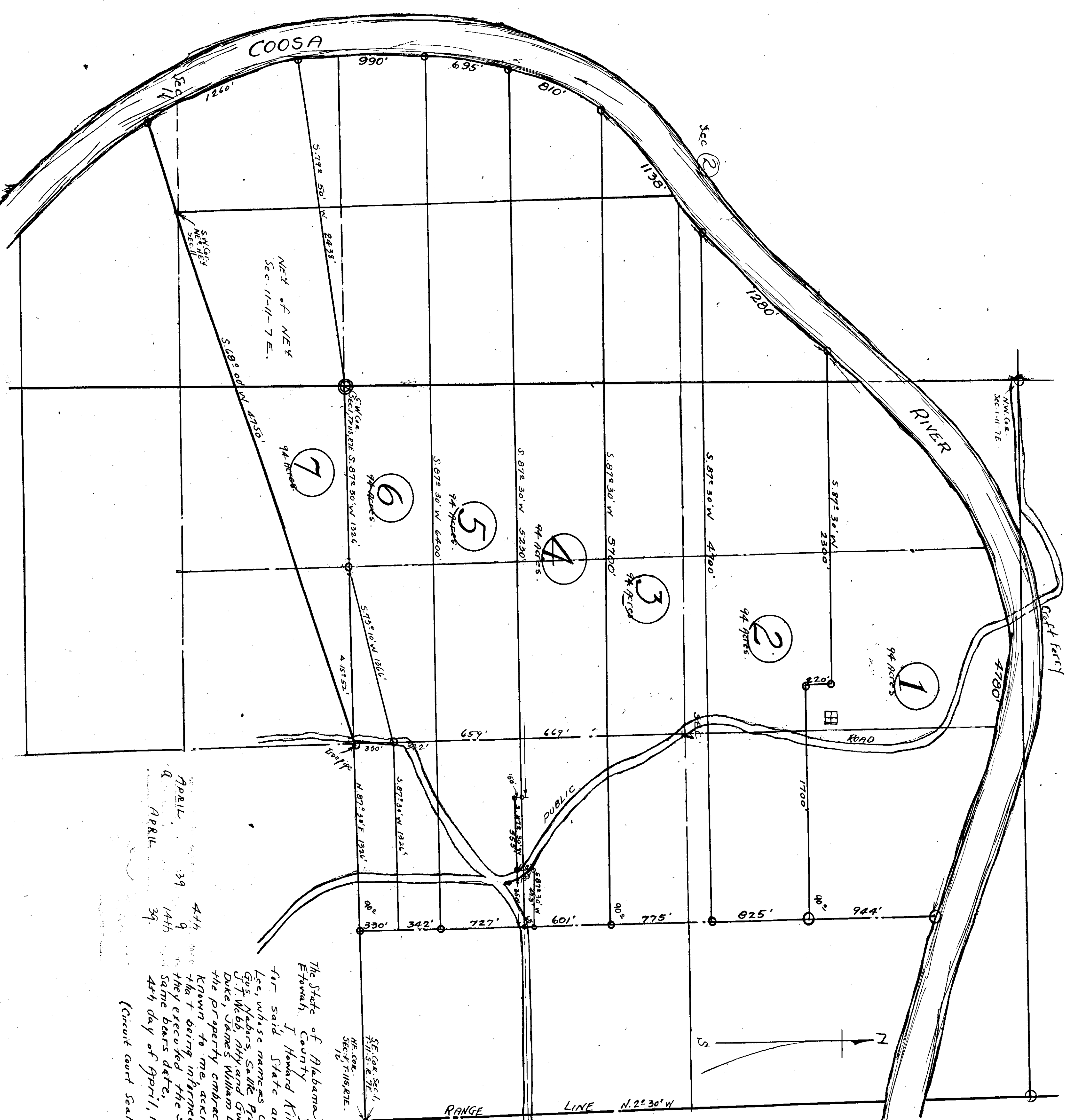

COOSA

RIVER

ROAD

PUBLIC

NE 1/4 of NE 1/4 Sec. 11-11-7 E.

7

6

5

4

3

2

1

RANGE LINE N. 22° 30' W.