

Approved This The 14th Day of March 1944
 Signed: *Jerry E. Blagden* City Engineer.

**GOSS & HARDIN'S
 FIRST ADDITION
 TO
 COLLEGE HEIGHTS.**

Re-arrangement of Lot "F" in Platsurst Addition
 To East Gadsden.

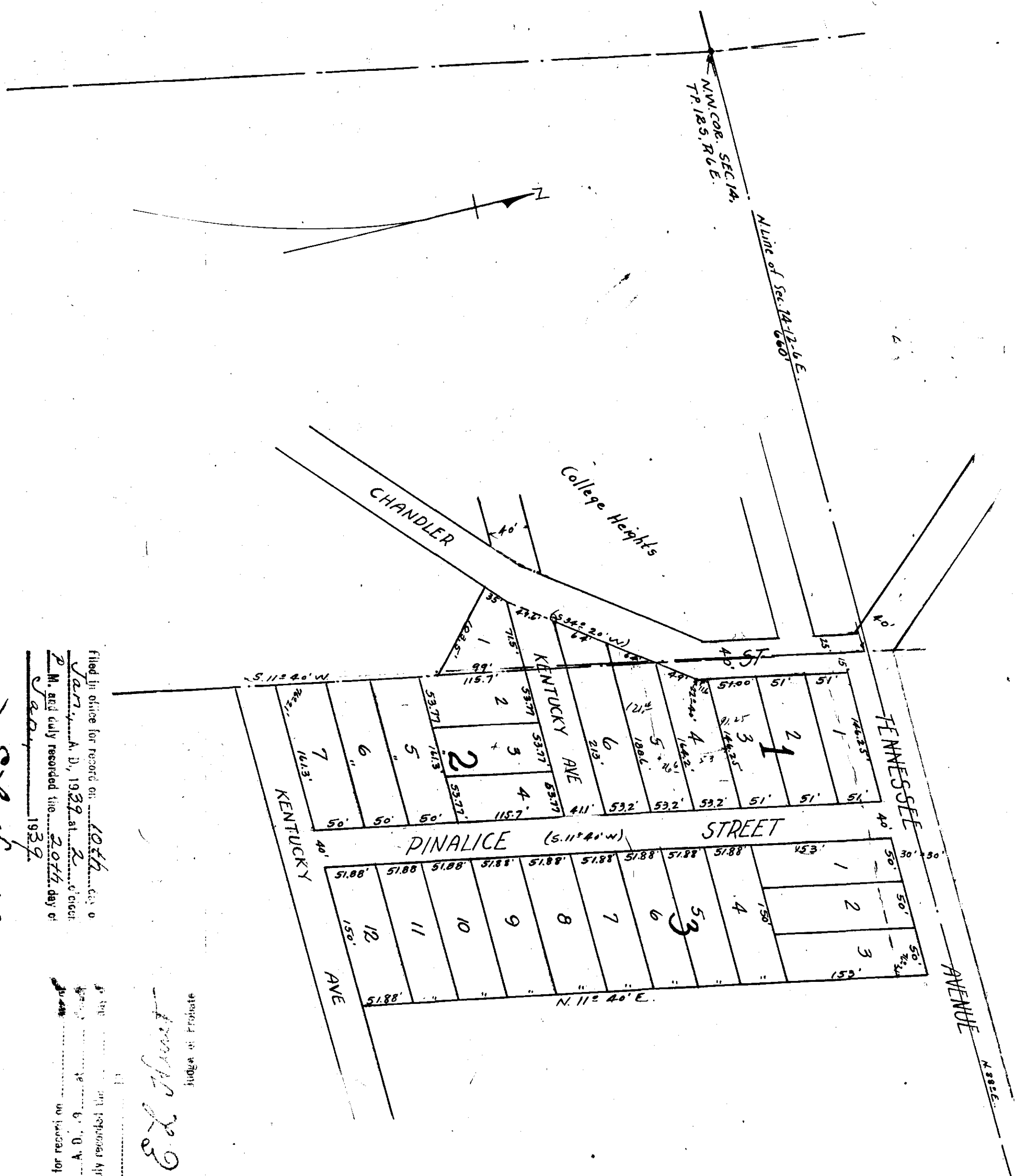

I, F. G. Lee, a Civil Engineer who made this map and surveyed the property embraced therein, hereby certify that the map is correct, that it correctly shows the subdivisions into which the property is divided as well as each street and avenue and their names and bearings. It also shows the number of each lot and block and their length and width.

It also shows the relation of the lands so subdivided to the Original Government Survey, and the undersigned Sarah Goss and Mary Louise Hardin, owners of the property embraced in the said map or plat, hereby ratifies and adopts the same as being correct and given under our hand and seal this 3rd day of Jan., 1939.

F. G. Lee, L.S.
 Civil Engineer and County Surveyor

Mrs. Sarah Goss, L.S.
 Mary Louise Hardin, L.S.
 Owners.

Signed before me
 The State of Alabama }
 Etowah County } *R. B. Ford*
 I, R. B. Ford, a Notary Public in and for said State and County, hereby certify that F. G. Lee, whose name as surveyor, and Sarah Goss and Mary Louise Hardin, as owners of the property embraced in the within map, and who are counterparts of the counterparts of the on this date, they executed the same voluntarily on the day the same bears date.

R. B. Ford
 Notary Public.

The State of Alabama
 Etowah County
 I, E. L. Hurst, Judge of Probate, in and for said State and County, hereby certify that T. L. Goss and R. H. Hardin, whose names are signed to this map or survey, and who are known to me to be the husbands of Mrs. Sarah Goss and Mary Louise Hardin, respectively, acknowledged before me on this day, that being informed of the contents of the same, they executed the same voluntarily on this date.

Given under my hand, this the 1st day of June, 1940
E. L. Hurst
 Judge of Probate.

Filed for record on *1939*
 at *10:00* A. M., 1939, at the office of
 the Clerk of the County of Etowah,
 Alabama, and duly recorded this *20th* day of
June, 1939.
E. L. Hurst
 Judge of Probate

Filed for record on *1939*
 at *10:00* A. M., 1939, at the office of
 the Clerk of the County of Etowah,
 Alabama, and duly recorded this *20th* day of
June, 1939.
E. L. Hurst
 Judge of Probate