

MAP OF
 Mc CLAIN'S SUBDIVISION
 IN THE NW 1/4 OF SEC 26, T-11-S-R 6 E.
 ETOWAH COUNTY, ALABAMA.
 SCALE 1" = 100'

29th 1:00 P.M.
 August 28 11th
 P October 38.

I, E.H. Lee, a Civil Engineer and Surveyor, hereby certify that I made a survey of the property embraced in the within map and that the said map, survey and map are true and correct, that the said survey is shown in its true relation to the lines of the original Government Survey, this 29th August 23rd, 1938.

E.H. Lee,
 Civil Engineer & Surveyor.

State of Alabama }
 Etowah County }
 We Fannie May McClain and husband, Joe M. McClain, owners of the property embraced in the within map, hereby certify, confirm and adopt the said map and survey as being correct.
 This August 23rd, 1938.

Fannie May McClain
 Joe M. McClain

State of Alabama }
 Etowah County }
 I, B. G. Blanton, a Notary Public in and for said State and County, hereby certify that Fannie May McClain and husband, Joe M. McClain, whose names are signed to the foregoing instrument and who are known to me, acknowledged before me on this date, that being informed of the contents of the instrument, they each executed the same voluntarily, for and as the act of their own free will and accord.
 Given under my hand this 29th August, 1938.

B. G. Blanton,
 Notary Public,
 Comm. Ex. 141-40.

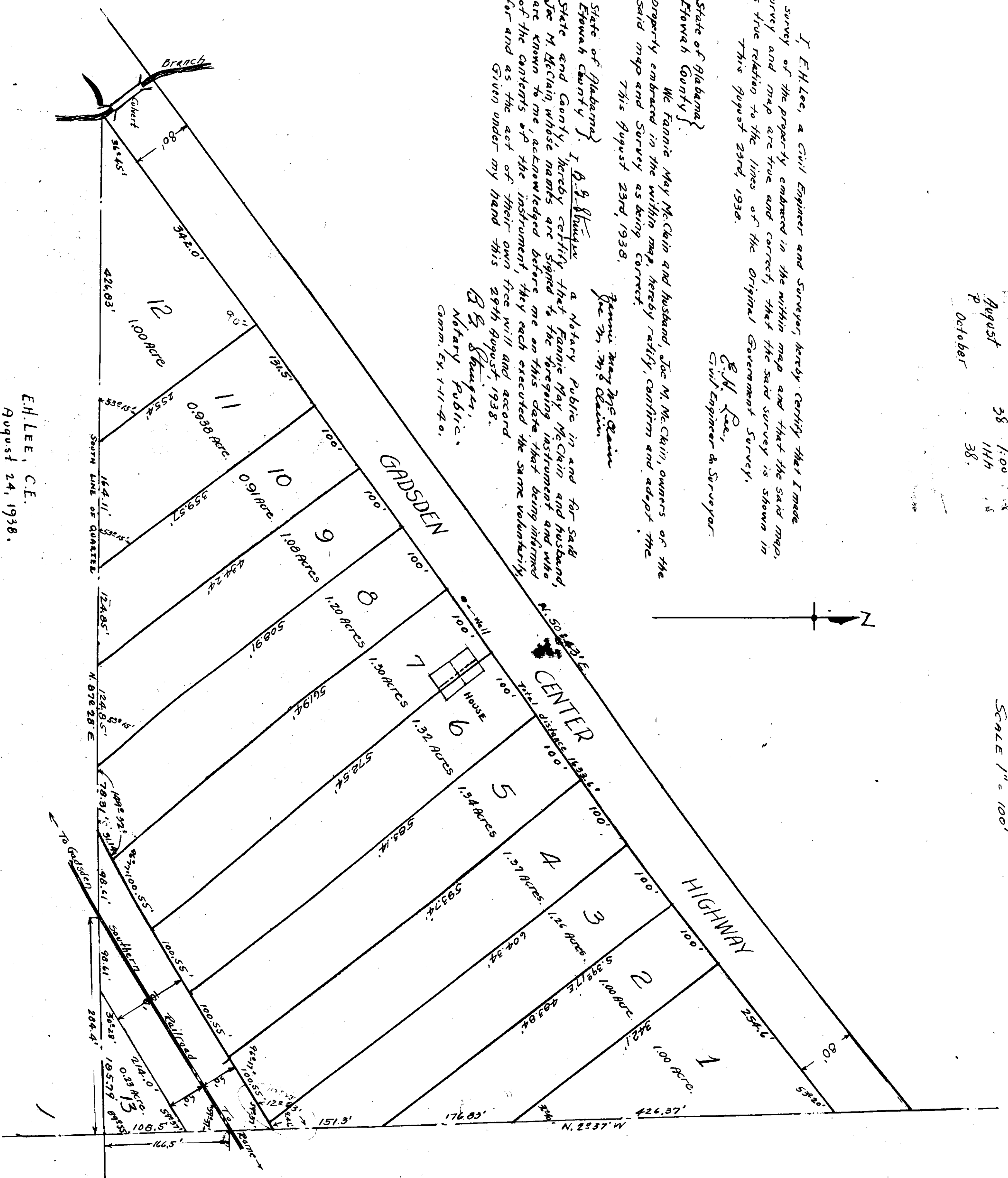

E.H. Lee, C.E.
 August 24, 1938.