

COOSA RIVER
EAST RIVERSIDE DRIVE

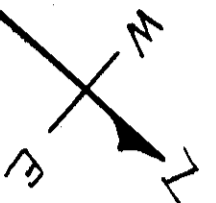

LONGVIEW

This now owned
By Ala. School of
Trades.

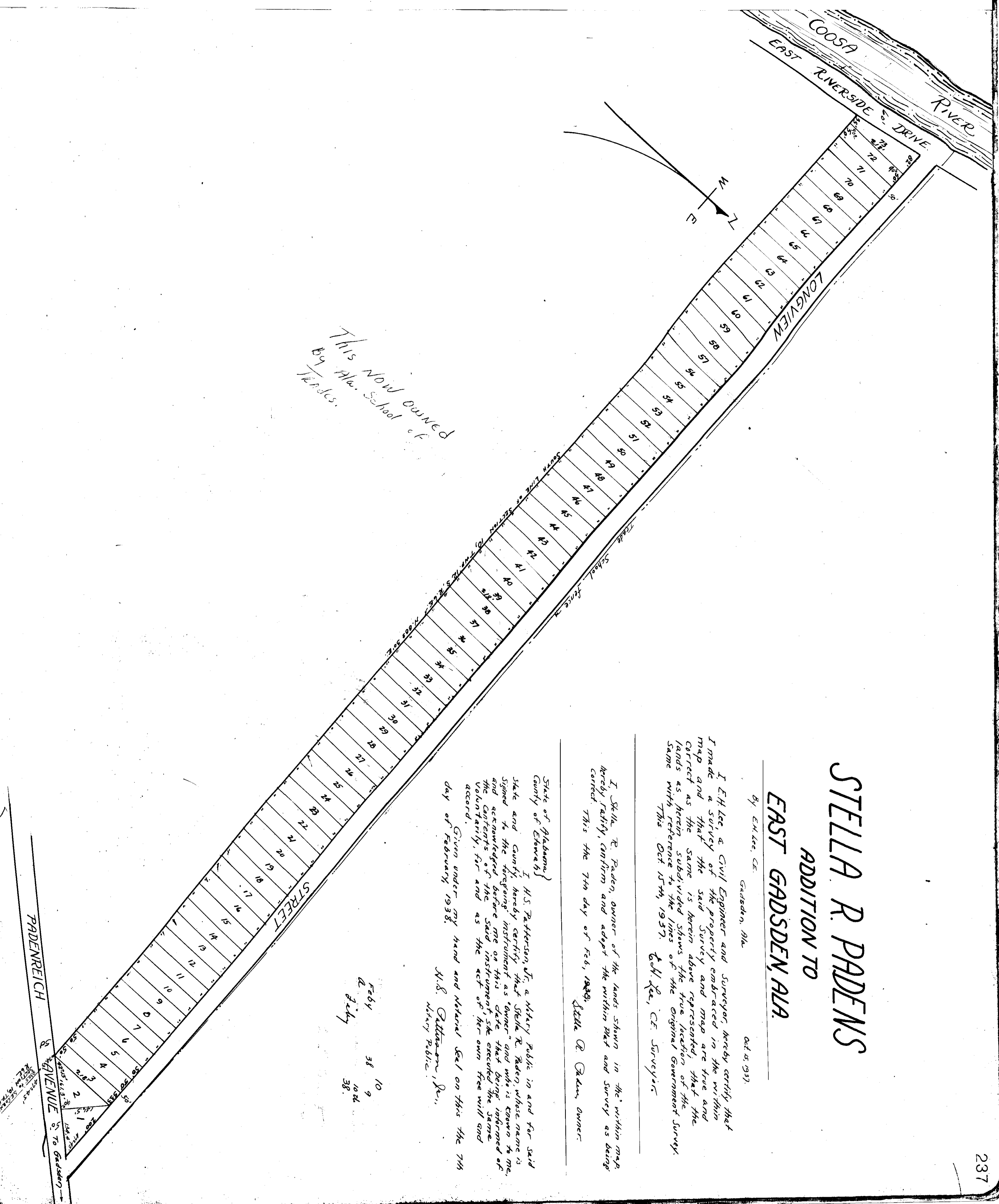

STELLA R. PADENS

ADDITION TO

EAST GADSDEN, ALA

By E.H. Lee, C.E. Gadsden, Ala.

Oct. 15, 1937.

I, E.H. Lee, a Civil Engineer and Surveyor, hereby certify that I made a survey of the property embraced in the within map and that the said Survey and map are true and correct as the same is herein above represented, that the lands as herein subdivided shows the true location of the same with reference to the lines of the original Government Survey. This Oct. 15th, 1937.
E.H. Lee, C.E. Surveyor.

I, Stella R. Paden, owner of the lands shown in the within map, hereby ratify, confirm and adopt the within Plat and Survey as being correct. This the 7th day of Feb, 1938.
Stella R. Paden, owner.

State of Alabama }
County of Etowah }
I, H.S. Patterson, Jr., a Notary Public in and for said State and County hereby certify that Stella R. Paden, whose name is signed to the foregoing instrument as "owner" and who is known to me, and acknowledged before me on this date that being informed of the contents of the said instrument she executed the same voluntarily, for and as the act of her own free will and accord. Given under my hand and Notarial Seal on this the 7th day of February 1938.
H.S. Patterson, Jr.,
Notary Public.

Feb'y 38 10
at Gadsden 9
38. 10th.

PADENREICH

AVENUE TO GADSDEN