

# FOREST HOMES ADDITION

TO Gadsden, Etowah County, Ala.  
By E.H. Lee, C.E. Gadsden, Ala.

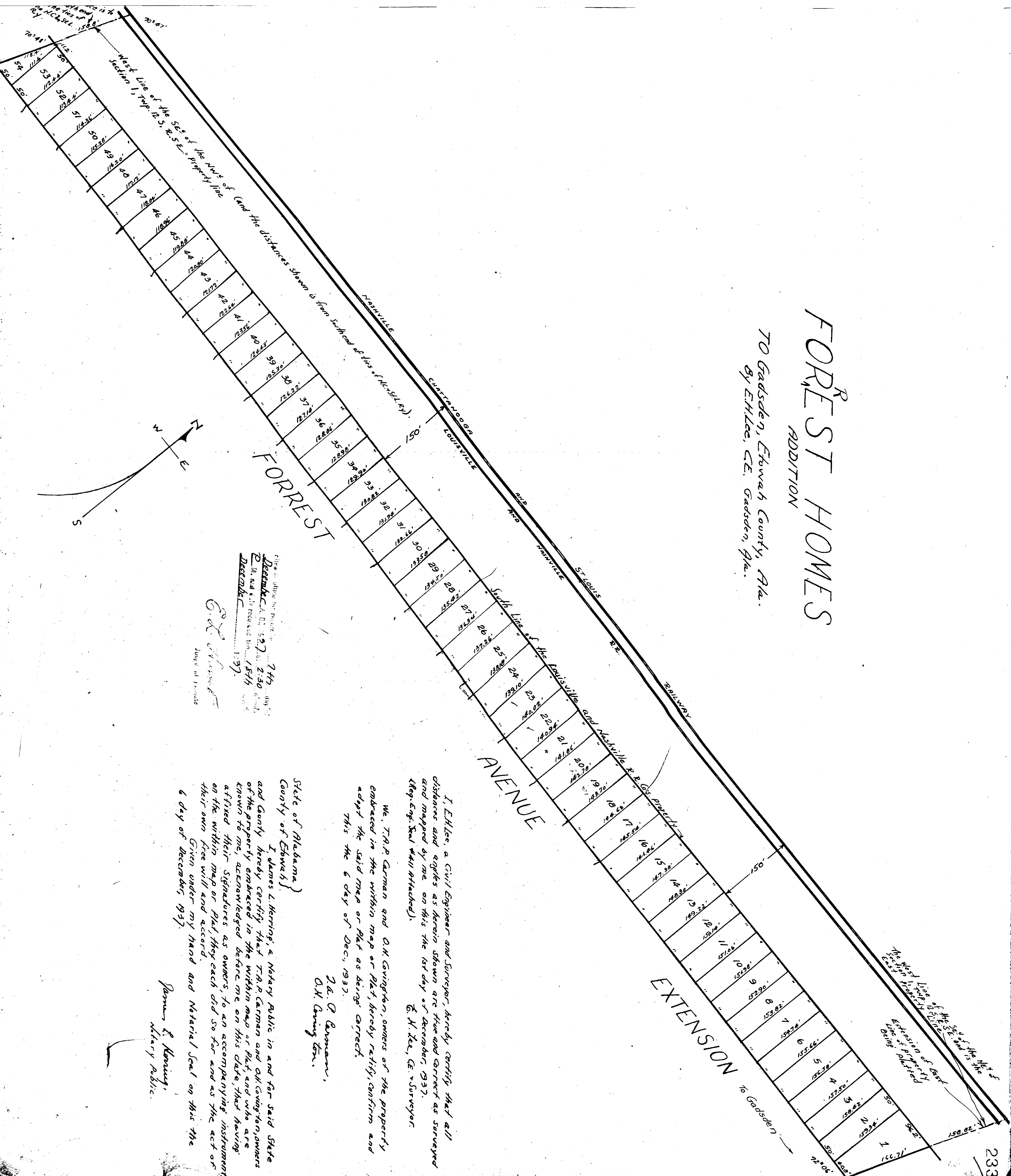

This plat was prepared for record on  
December 1, A. D. 1937, at 2:30 P. M.  
at the office of the Surveyor, Gadsden, Ala.  
December 1, 1937.

*E. H. Lee*  
Surveyor

I, E.H. Lee, a Civil Engineer and Surveyor, hereby certify that all distances and angles as herein shown are true and correct as surveyed and mapped by me on this the 1st day of December, 1937.  
E. H. Lee, C.E. Surveyor

We, T.R.P. Garman and O.K. Gwynn, owners of the property embraced in the within map or plat, hereby certify, confirm and adopt the said map or plat as being correct.  
this the 6 day of Dec., 1937.  
T.R.P. Garman,  
O.K. Gwynn, Sr.

State of Alabama }  
County of Etowah }  
I, James L. Herring, a Notary Public in and for said State and County hereby certify that T.R.P. Garman and O.K. Gwynn, owners of the property embraced in the within map or plat, and who are known to me, acknowledged before me on this date, that having affixed their signatures as owners, to an accompanying instrument on the within map or plat, they each did so far and as the act of their own free will and accord.  
Given under my hand and Notarial Seal on this the 6 day of December, 1937.  
James L. Herring,  
Notary Public.

This plat was prepared for record on  
December 1, A. D. 1937, at 2:30 P. M.  
at the office of the Surveyor, Gadsden, Ala.  
December 1, 1937.