

SUBDIVISION OF THE L.M. NIPPER FARM ON LOOKOUT MOUNTAIN.

Being that part of SW 1/4 of Section
29, T.11 S., R.12 E., 17mg. Sec. of Black Creek
in Etowah County, Alabama.

I, Gilbert Hart, Registered Engineer who surveyed this land and made this map, hereby certify that the plat correctly represents the subdivision, that all bearings (magnetics) of roads and boundaries are correctly shown and that the whole is referred to the original Government Survey. Oct. 9, 1937.

Gilbert Hart,
Registered Engineer #84.

STATE of ALABAMA
ETOWAH COUNTY.
We J.M. Wright and wife, Ida Wright, owners of the property herein shown, hereby ratify and adopt this map as being true and correct.

J.M. Wright,
Ida Wright.

STATE of ALABAMA }
ETOWAH COUNTY }
I, J.T. Webb, a Notary Public in and for Said State and County, hereby certify that Gilbert Hart, Registered Engineer, J.M. Wright and wife, Ida Wright, who are known to me, acknowledged before me on this date that, being informed of the contents of this conveyance, they executed the same voluntarily on the date shown.
Given under my hand and Seal
this 17th day of November, 1937.
J.T. Webb.
Notary Public.

Filed for Record in Etowah County, Alabama
244
Nov 17 1937
J.T. Webb
Notary Public

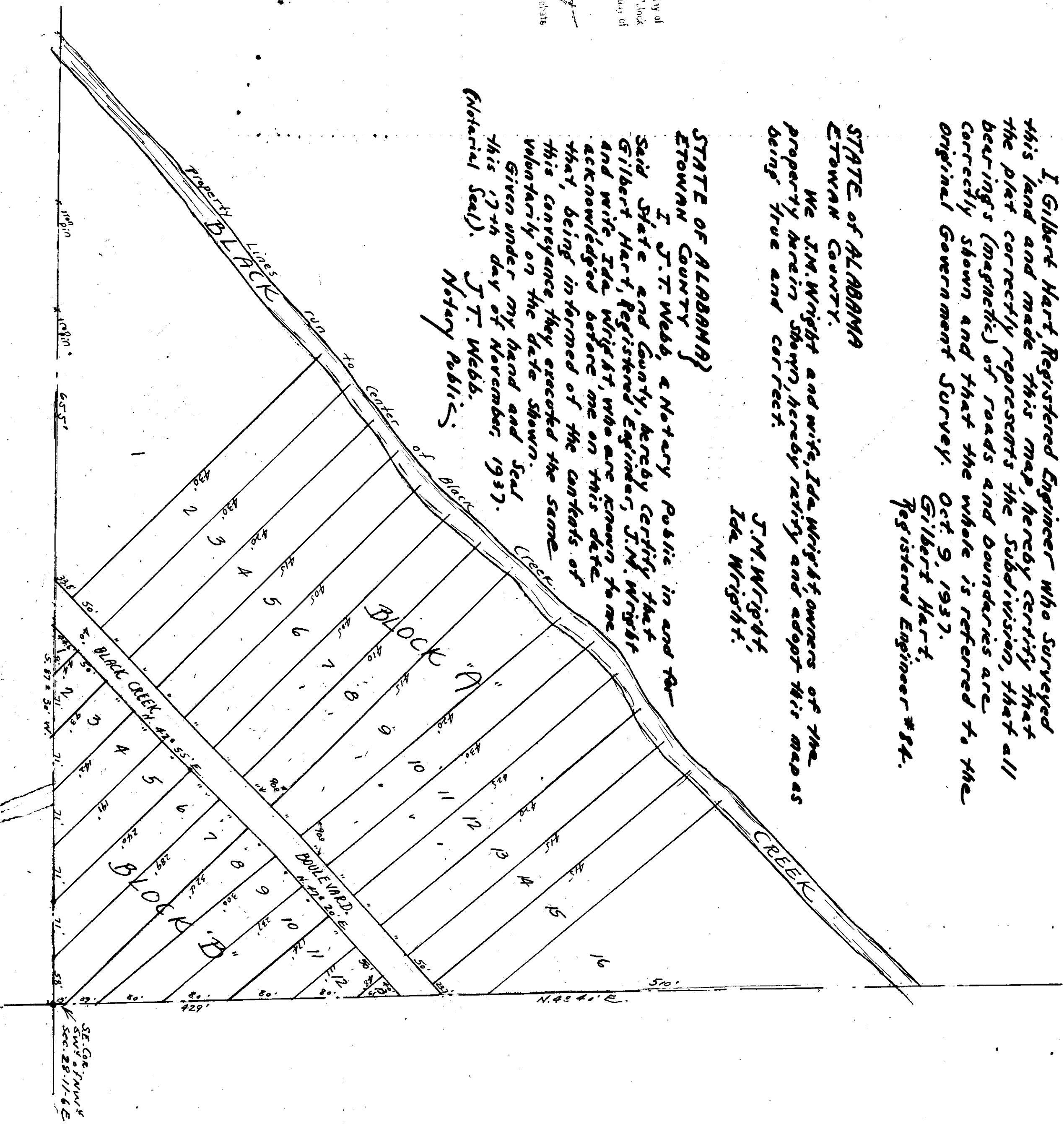

SEC. 29, T. 11 S., R. 12 E.
17mg. Sec. of Black Creek