

CUSIMANO'S FIRST ADDITION TO GADSDEN

Date

Oct. 22nd, 1937.

E. H. Lee, C.E. & Surveyor
Gadsden, Alabama.

Scale 1 in = 40 ft.

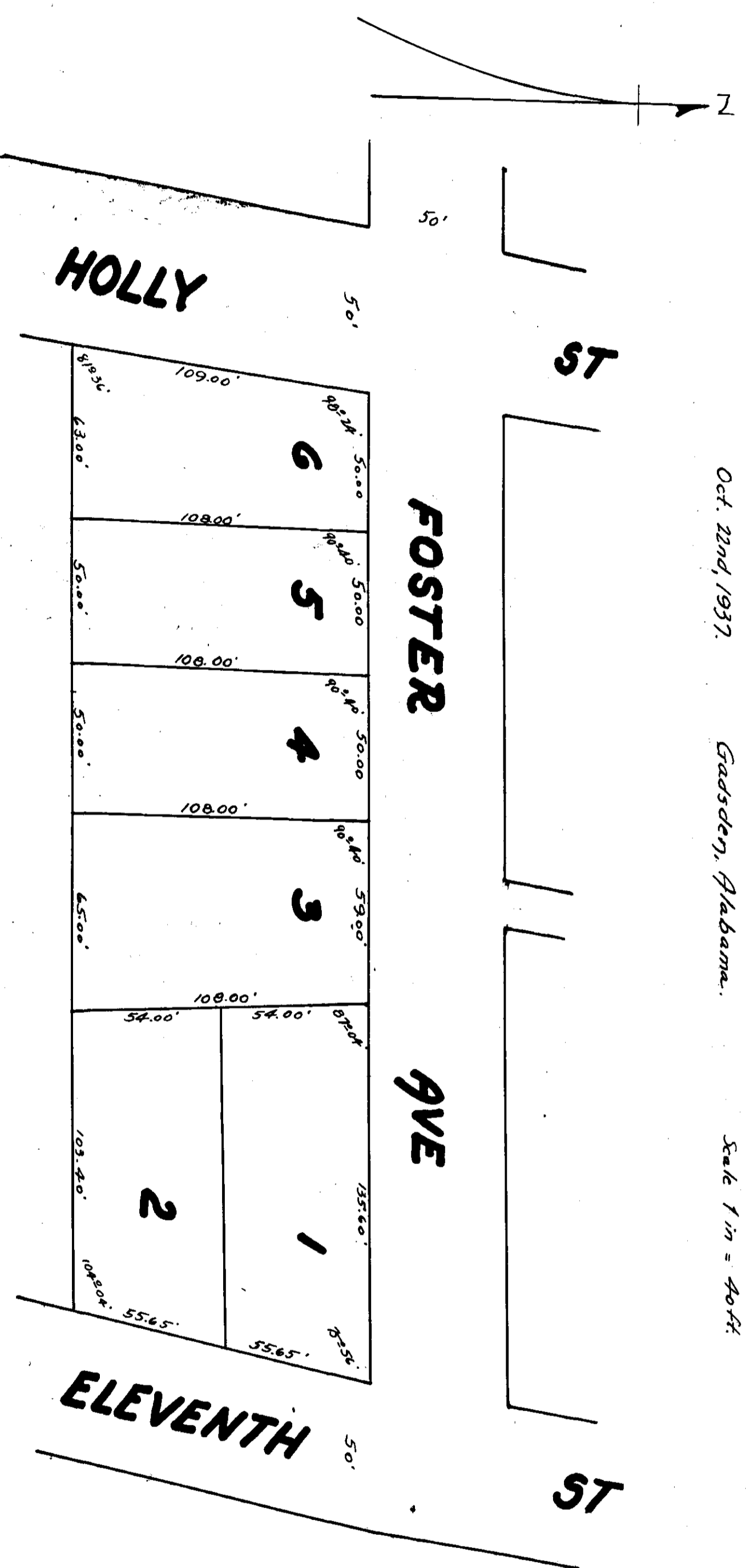

I, E. H. Lee, a Civil Engineer & Surveyor here by certify that I, Made a Survey of the property embraced in this Map and Subdivided the same into lots as shown herein, and that all distances and angles are true correct this the 22 day of Oct. 1937

E. H. LEE.
CIVIL ENGINEER & SURVEYOR

I, Sarah R. Cusimano, Owner of the property shown in this plat, hereby ratify and adopt the said Plat of Survey as being correct.

Sarah R. CUSIMANO
OWNER.

State of Alabama }
Etowah County }
and for said County and State hereby certify that
Sarah R. CUSIMANO whose name is known to me acknowledged before me on this day that being informed of the contents of said instrument executed the same voluntarily, on the day the same bears date.

Given under my hand this the 27 day of Oct. 1937

James Shelby
Notary Public

The State of Alabama, Etowah County:
I hereby certify that the within instrument was filed in this Office for record Oct. 27 1937 at 2 o'clock P.M. and recorded in book of Town Plats C Page 287 and examined
F. P. Hand, Judge of Probate.