

RAILROAD AVENUE
ATTALLA - GADSDEN
U.S. 241

SPURLOCK AVENUE
BOULEVARD

June 19

180.05
4.45
184.50

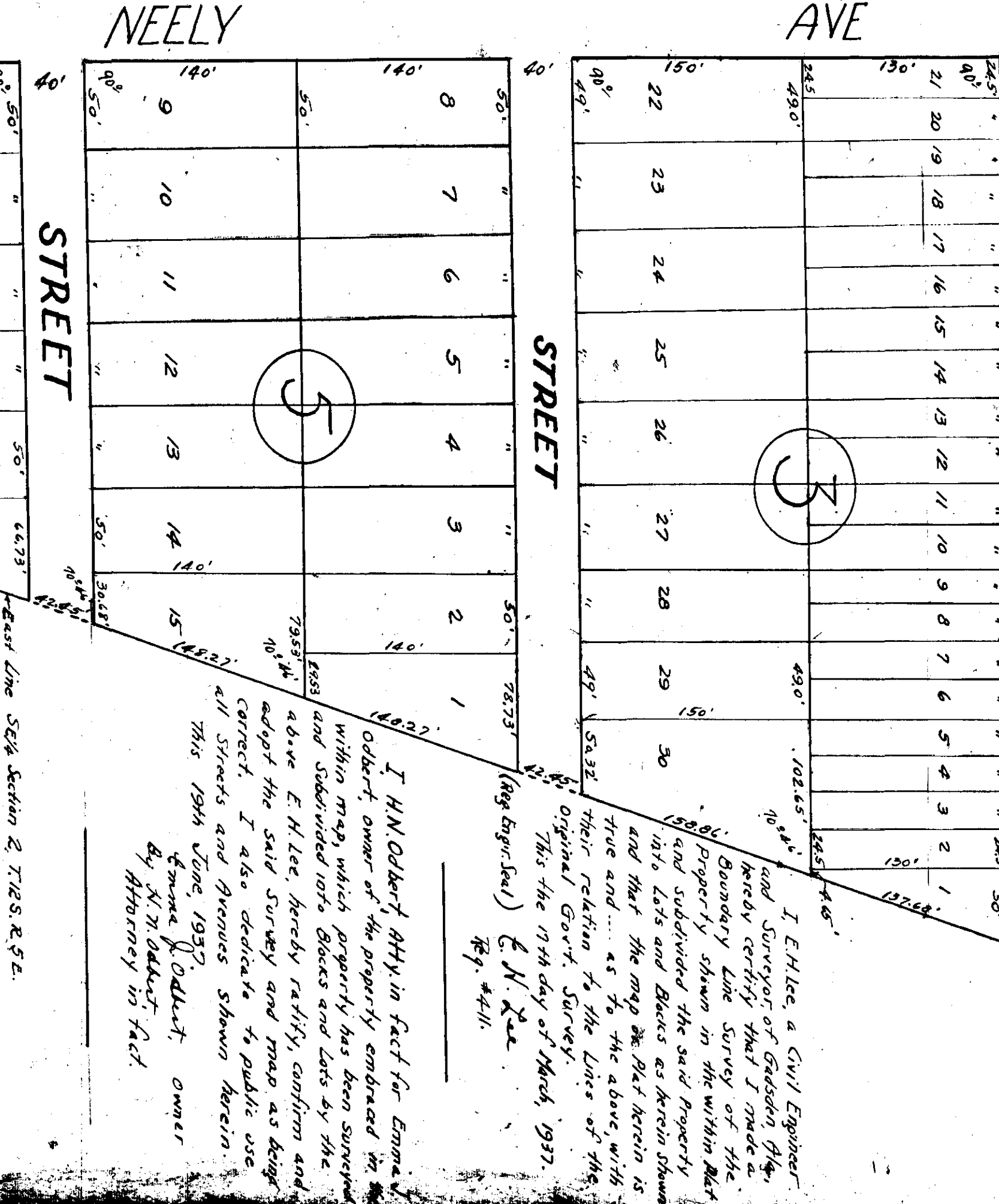
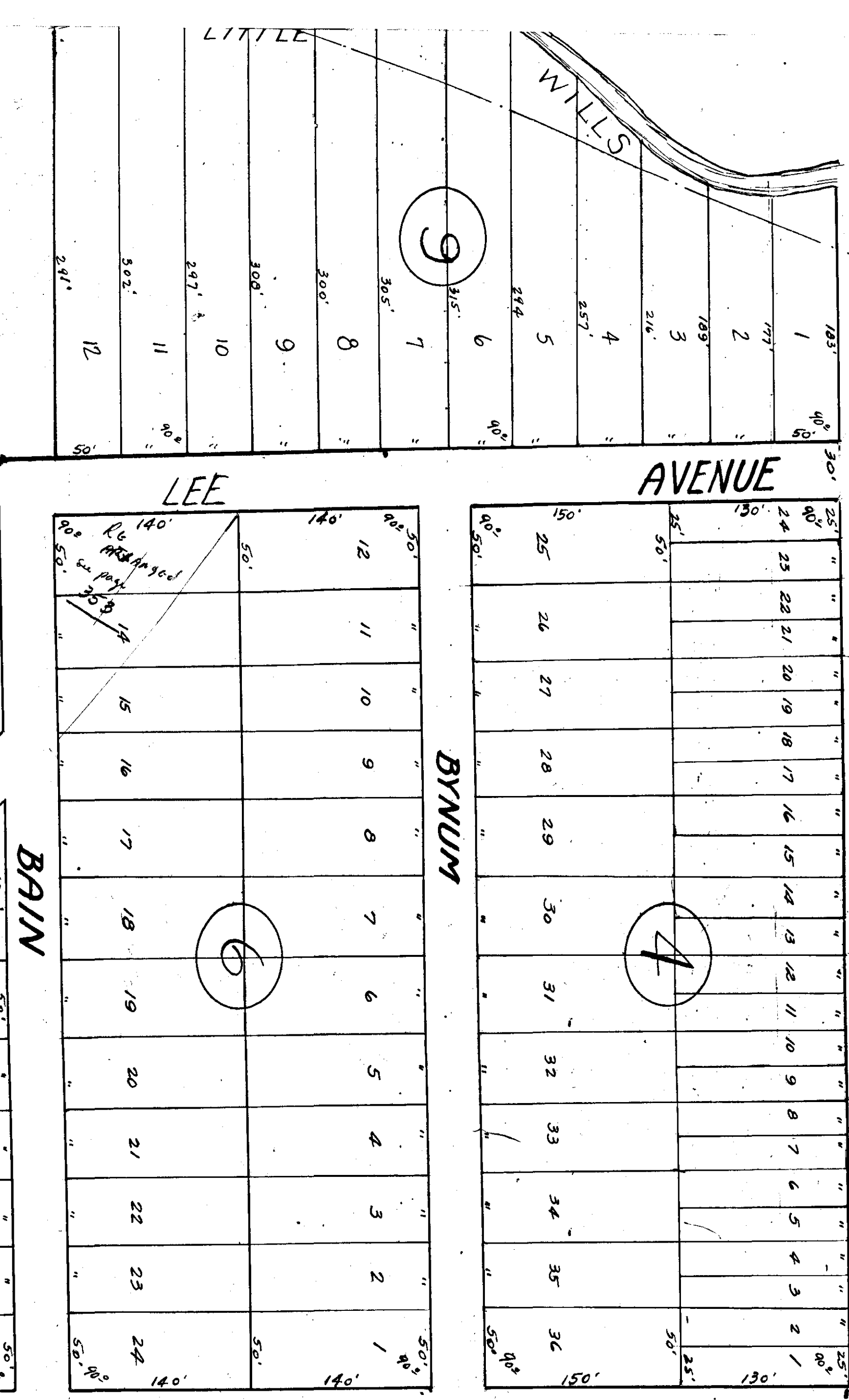

I, H.N. Odell, Atty. in fact for Emma Odell, owner of the property indicated in within map, which property has been surveyed and subdivided into blocks and lots by the above E.H. Lee, hereby ratify, confirm and adopt the said survey and map as being correct. I also dedicate to public use all streets and spaces shown herein. This 19th day of June, 1937.
Emma Odell, owner
By H.N. Odell, Atty. in fact.

I, E.H. Lee, a Civil Engineer and Surveyor of Gadsden County, Georgia, hereby certify that I made a Boundary Line Survey of the property shown in the within plat and subdivided the said property into lots and blocks as herein shown and that the map be plat herein is true and correct as to the above, with their relation to the lines of the original Govt. Survey. This the 17th day of March, 1937.
(Reg. Eng. Seal) E.H. Lee
By 4411

The State of Alabama,
County of
I, James S. Key, a Notary Public in and for said County in said State, hereby certify that I do hereby signed to the foregoing map and who is known to me and who is known to me as being the owner of the property therein indicated, as such attorney in fact, executed the same voluntarily on the day the same was filed for record under my hand this 19th day of June, 1937.

ARCADIA DRIVE
ADDITION
TO
ATTALLA, ALA.

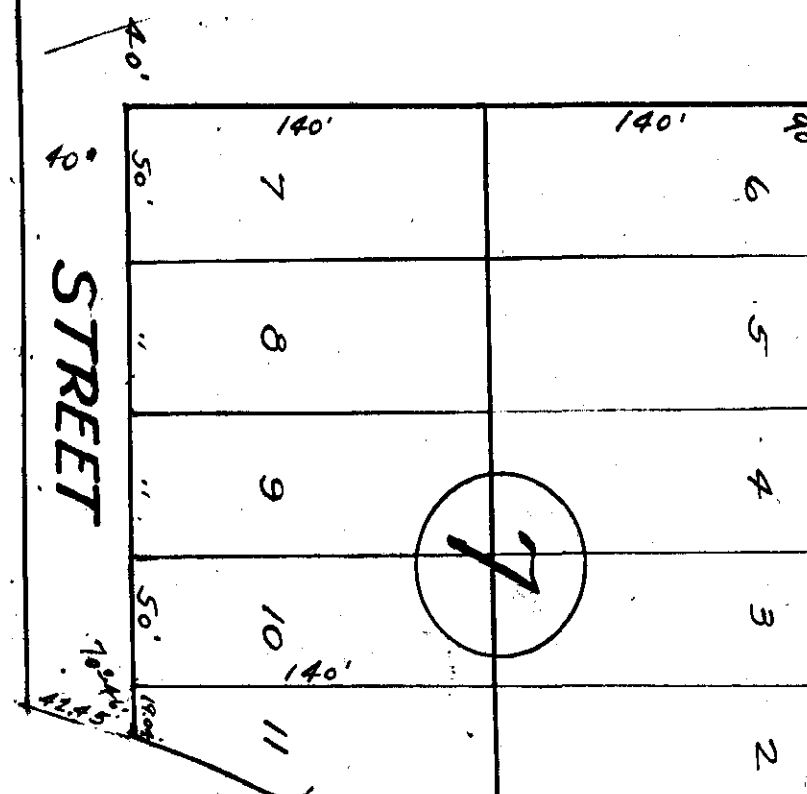
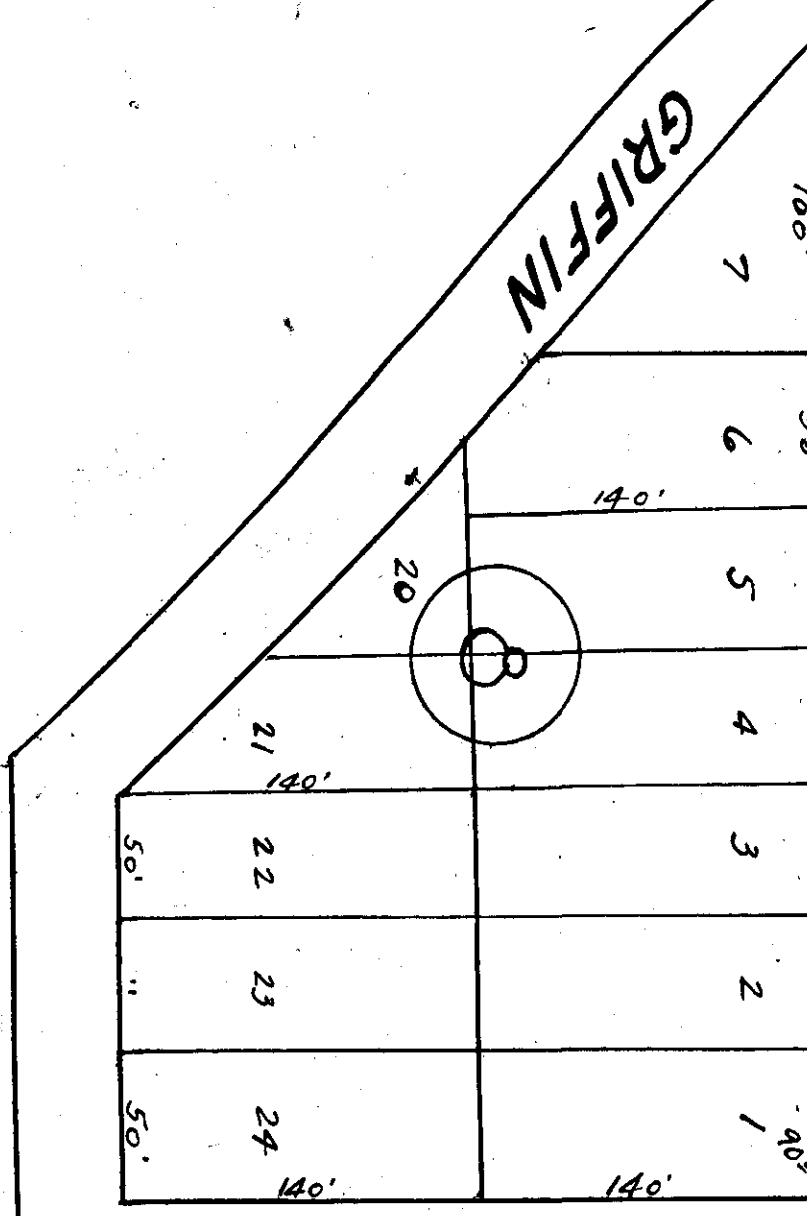

Griffin
Street