

MAP OF
CLIFF-RIDGE HEIGHTS.
LOCATED IN
SECTIONS 19 AND 30 T-11-S-R-6-E.
ETOWAH COUNTY, ALA.

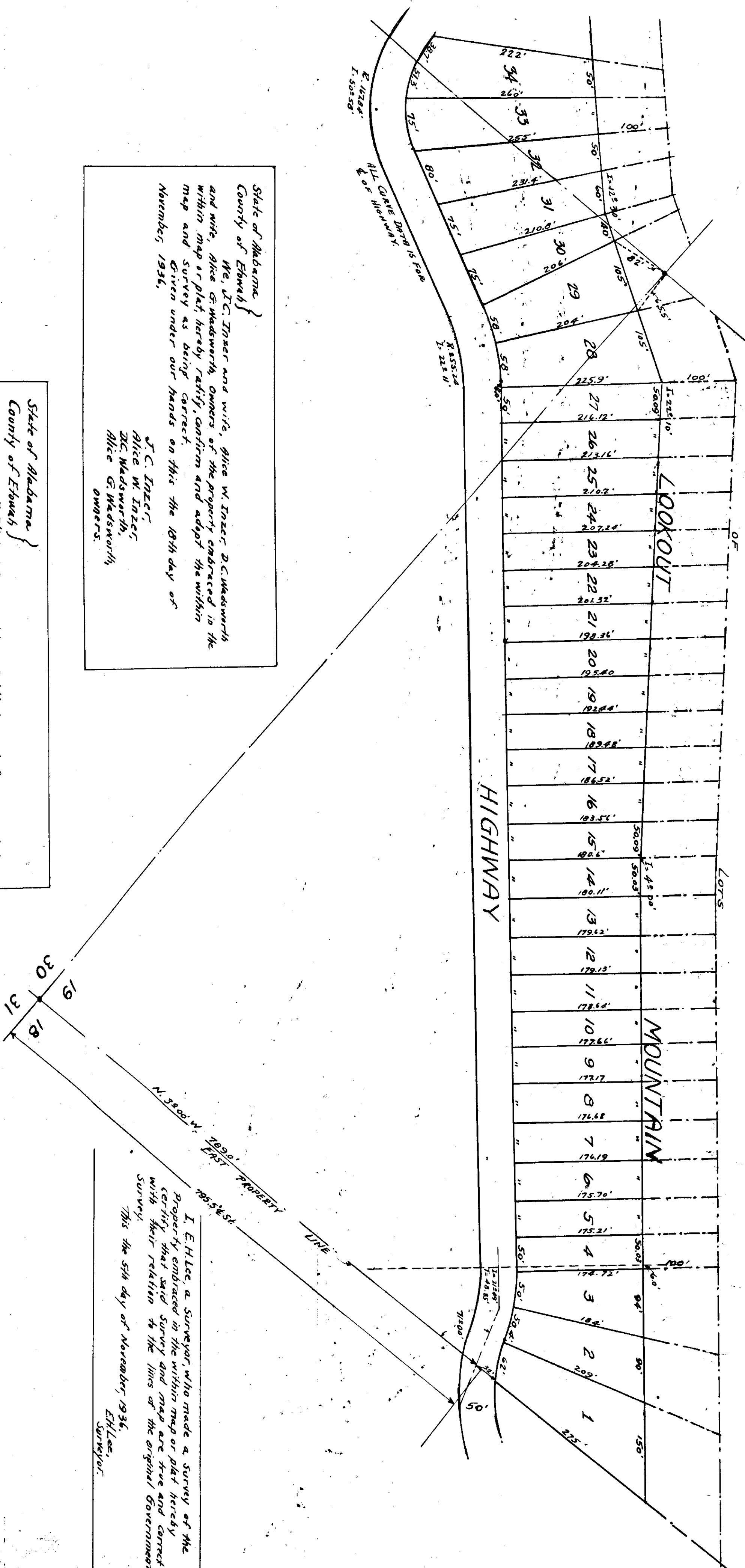

State of Alabama }
County of Etowah }
We, J.C. Inzer and wife, Alice G. Wadsworth, Owners of the property embraced in the within map or plat hereby ratify, confirm and adopt the within map and survey as being correct.
Given under our hands on this the 18th day of November, 1936.
J.C. Inzer,
Alice W. Inzer,
J.C. Wadsworth,
Alice G. Wadsworth,
owners.

State of Alabama }
County of Etowah }
I, Ethel W. Poole, a Notary Public in and for said State and County do hereby certify that J.C. Inzer and wife, Alice W. Inzer, D.C. Wadsworth, and wife, Alice G. Wadsworth, whose names are signed to the foregoing instrument and who are known to me, acknowledged before me on this date that they being informed of the contents of the said instrument they each executed the same voluntarily on the day the same bears date.
Given under my hand and Notarial Seal, this the 19 day of November, 1936. Ethel W. Poole, Notary Public.
(Notarial Seal)

I, E.H. Lee, a Surveyor, who made a survey of the property embraced in the within map or plat hereby certify that said survey and map are true and correct with their relation to the lines of the original Government survey.
This the 5th day of November, 1936.
E.H. Lee,
Surveyor.

Nov. 24th 2477
36 9
December 3d 36.