

SUBDIVISION OF LANDS OF
THE ESTATE OF
A. G. AND MARY J. RUTLEDGE.
BEING THE SW 1/4
SECTION 8, T. 12 S. R. 8 E.
ETOWAH COUNTY, ALA.
BY
E. H. LEE, CIVIL ENGINEER
GADSDEN, ALA. NOVEMBER 14th, 1936

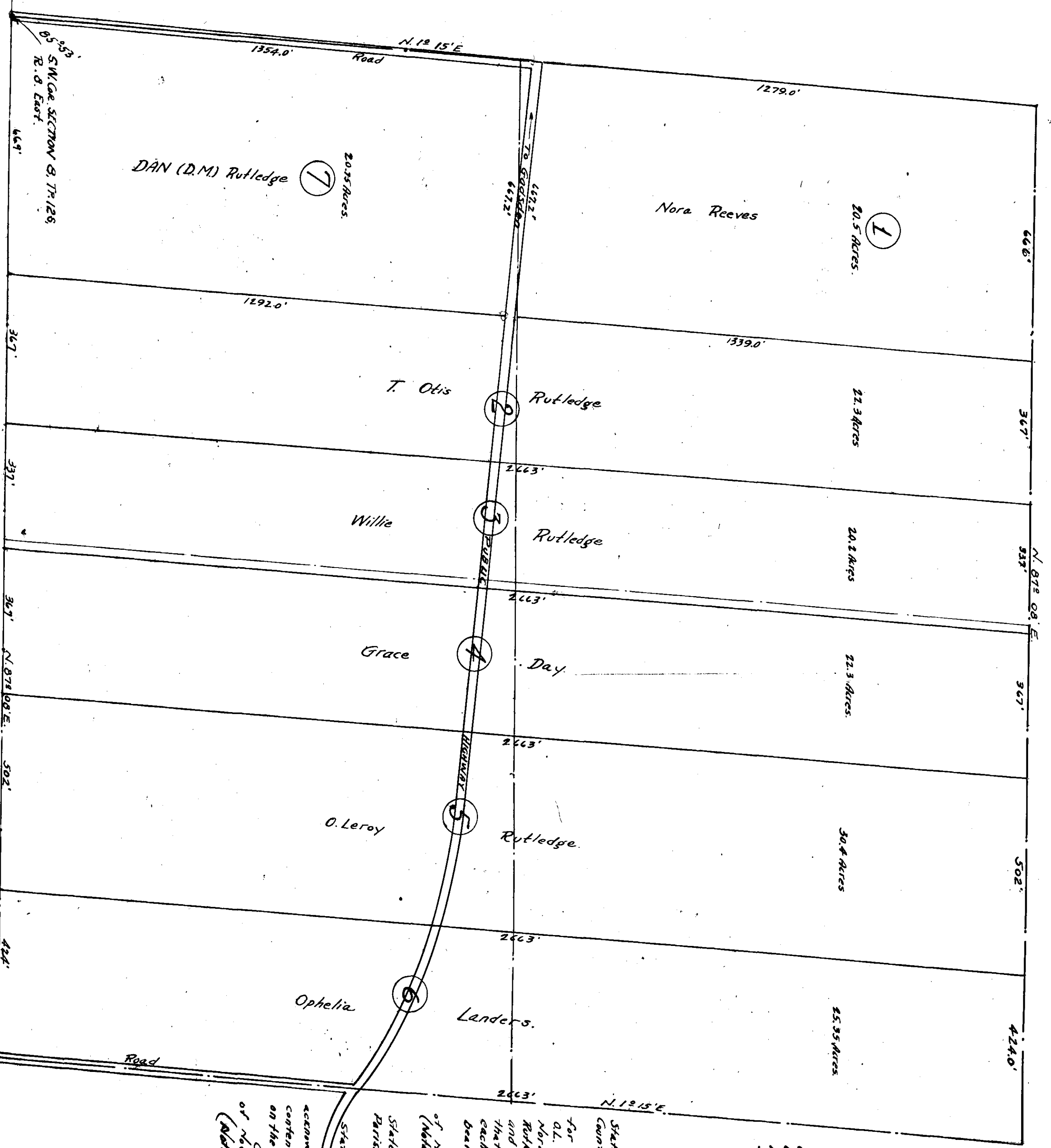
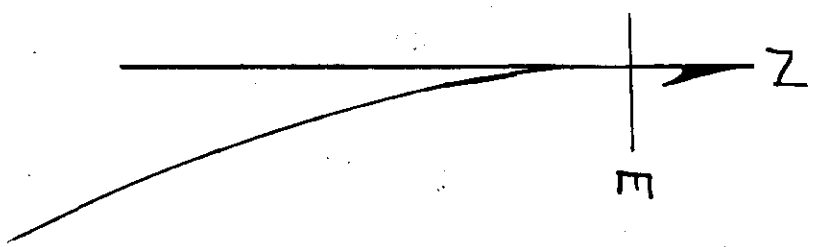

I, E. H. Lee, a Civil Engineer and Surveyor who made a survey of the property embraced in the within map or plat being the SW 1/4 of Section 8, T. 12 S. R. 8 E. do hereby certify that the same is true and correct as the same is represented with its relation to the lines of the original Government Survey.
This the 14th day of Nov., 1936.
E. H. Lee
Gadsden, Ala.

We, D. M. Rutledge, O. L. Rutledge, T. O. Rutledge, E. E. Rutledge, Willie Rutledge, an unmarried woman, Nora Rutledge Reeves, Ophelia Rutledge Landers, and Grace Day, owners of the property embraced in the within map or plat, hereby ratify, confirm, adopt the within map and survey as being correct.
This the 23rd day of November, 1936.
D. M. Rutledge,
O. L. Rutledge,
T. O. Rutledge,
E. E. Rutledge,
Willie Rutledge,
Nora Rutledge Reeves,
Ophelia Rutledge Landers,
Grace Rutledge Day.

I, James S. Sney, a Notary Public in and for said State and County hereby certify that D. M. Rutledge, O. L. Rutledge, E. E. Rutledge, Willie Rutledge, an unmarried woman, Nora Rutledge Reeves, Ophelia Rutledge Landers and Grace Rutledge Day whose names are signed in the foregoing instrument and who are known to me, acknowledged before me on this day that being informed of the contents of said instrument, they each executed the same voluntarily, on the day the same bears date.
Given under my hand and Notarial Seal this the 24 day of November, 1936.
James S. Sney, Notary Public.
(Notarial Seal)

I, S. D. Kennedy, a Notary Public in and for said State and Parish hereby certify that T. O. Rutledge, whose name is signed in the foregoing instrument, and who is known to me, acknowledged before me on this day that being informed of the contents of the said instrument, he executed the same voluntarily on the day the same bears date.
Given under my hand and Notarial Seal, this the 24 day of November, 1936.
(Notarial Seal)
S. D. Kennedy, Notary Public.

Filed in office for record on 25th day of Nov., A. D., 1936, at 2 P. M. and duly recorded this 26th day of Nov., 1936.

E. L. Hunt
Judge of Probate