

**MAP OF FOWLER-MILLER ADDN**  
 LOCATED IN THE SW<sup>1</sup>/<sub>4</sub> OF NE<sup>1</sup>/<sub>4</sub> SECTION 4, T12S, R6E  
 BY E.H. LEE, C.E.  
 GADSDEN, ALA.

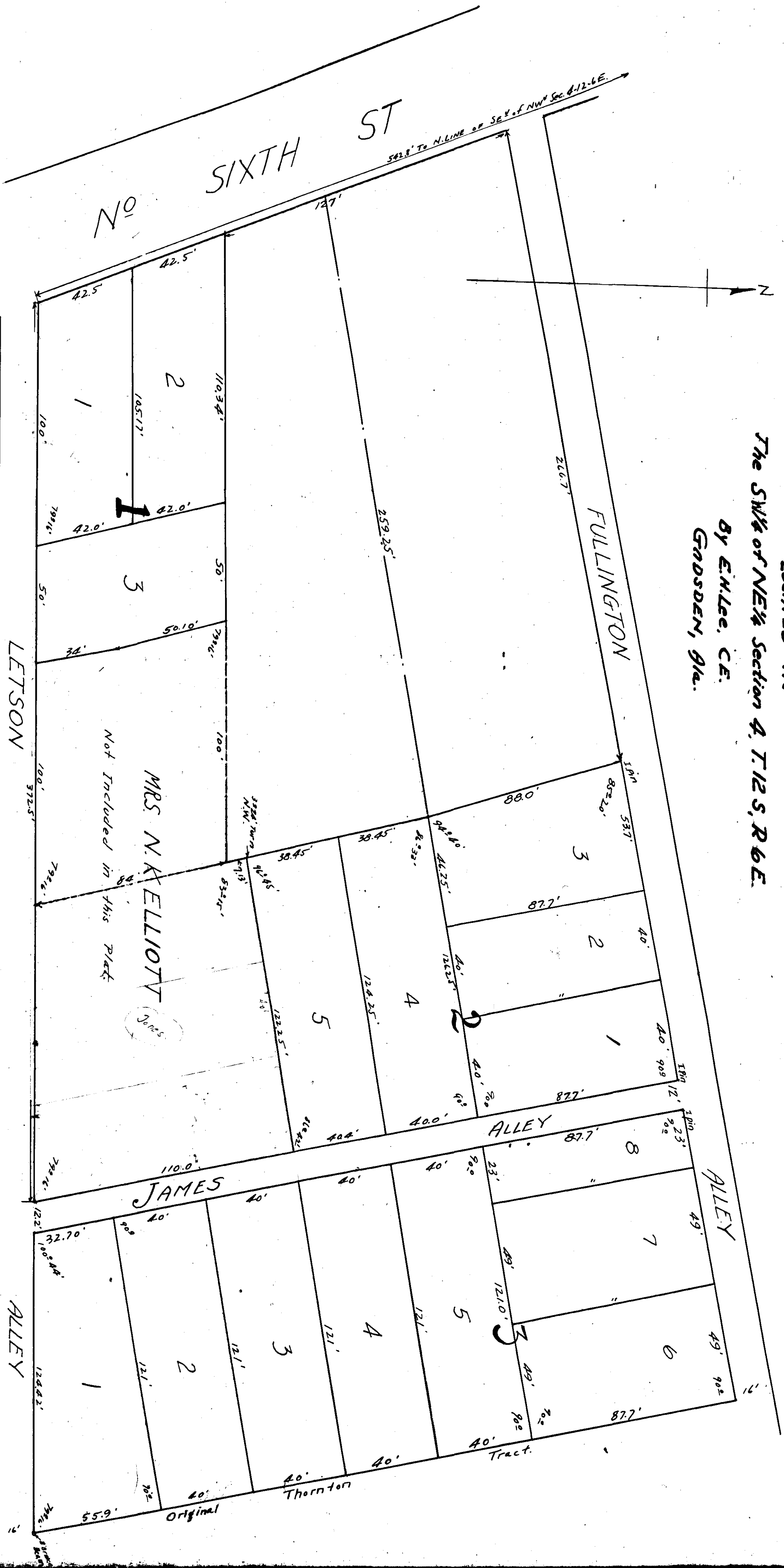

State of Alabama)  
 County of Etowah) I, Ernest Shroy, a Notary Public in and for said State and County, do hereby certify that I have personally appeared before me the undersigned, within instrument of date above specified, the said Miller, as owner of Blots Nos. 1 and 2, and Virginia Rhine Miller, as owner of Blots Nos. 3 and 4, and Virginia Rhine Miller, as owner of Blots Nos. 5 and 6, and that they are aware of the contents of the said instrument, and that they have signed the same, and that they each executed the same voluntarily, and as their own free will and accord.  
 Given under my hand and seal on this 24th day of July, 1931.

*Ernest Shroy*  
 Notary Public

July 25  
 Aug. 8  
 1931

I, E.H. Lee, a Civil Engineer and Surveyor who made a Survey of the property embraced in the within Plat and made this map or plat, hereby certify that the survey and map is correct as herein represented.  
 Gadsden, Ala. E.H. Lee, C.E.

OWNERS—  
 R.M. Fowler,  
 Virginia Rhine Miller

Line of Road