

See preceding page for balance this map

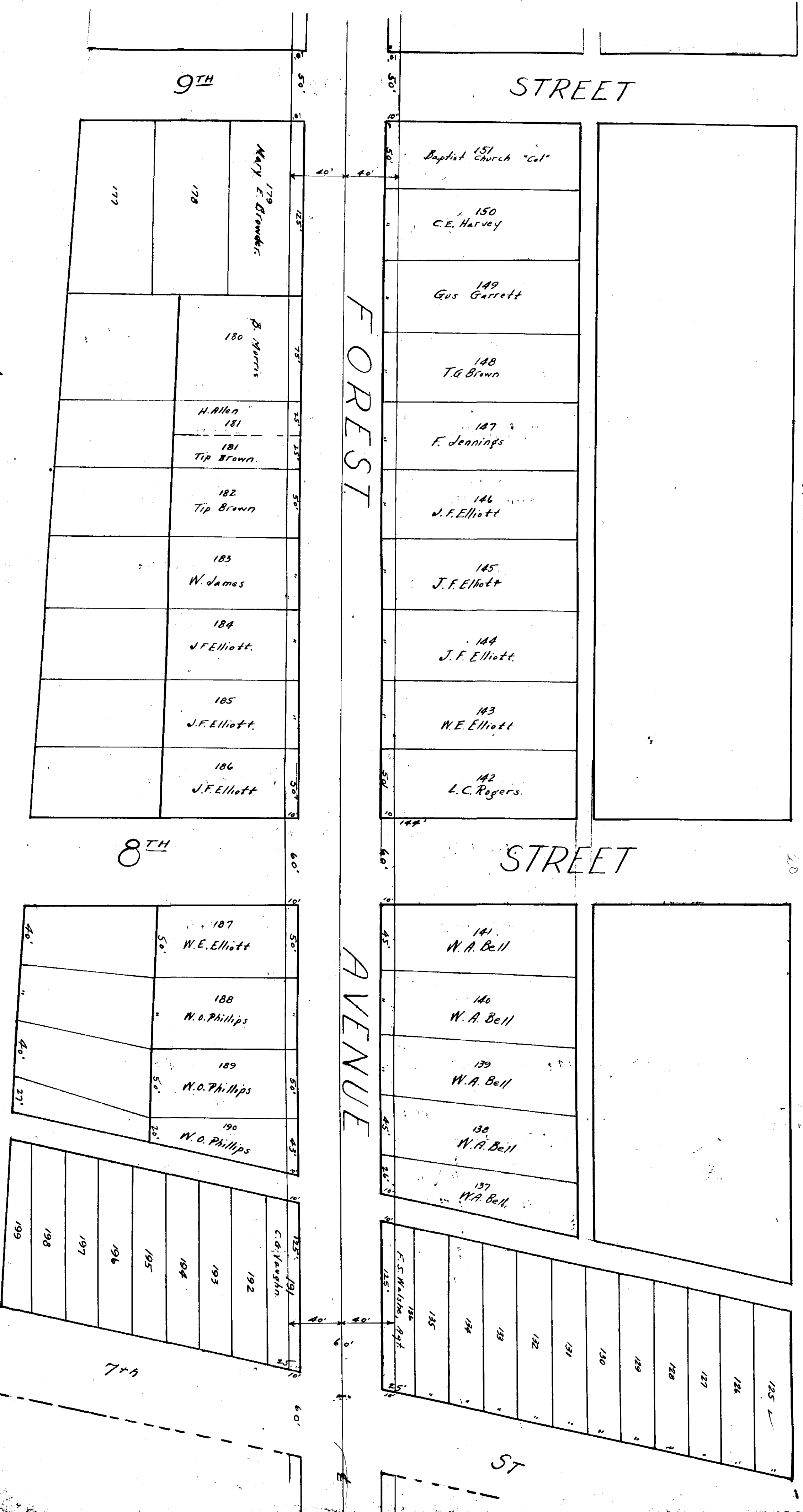

State of Alabama }
 Etowah County }

I Mary Mitchell, a Notary Public in and for said State and County, hereby certify that H. Chan Brock, whose name as Clerk of Parly for Alabama State Highway Dept., appears hereon, is known to me and acknowledges before me, on this day, that being informed of the contents of the conveyance executed, the same voluntarily. Given under my hand this 23rd day of Nov, 1935.

Mary Mitchell
 Notary Public

MAP

CENTRAL ALABAMA CITY ADDITION

SAHAN - WALSH

GADSDEN-ATTALLA FOREST AVENUE HIGHWAY

Scale 1" = 50'

Filed in office for
 Nov 21st 1935
 P. M. and duly recd.
 1935

E. L. Street
 Judge of Probate