

MAP OF R. M. FOWLER'S ADDITION TO GADSDEN, ALA.

I, F. G. Lee Engineering Co., who made this map and surveyed the property contained herein, hereby certify that the map is correct, that it correctly shows each street and its name as well as each lot and block and their number, length and width. It also shows the relation of the lands so subdivided to the Original Government Survey, and the undersigned to R. M. Fowler, owner of the property embraced in the said map, hereby ratifies and adopts the same as being correct.
Given under our hands this the 17th day of May, 1934
F. G. Lee Engineering Co.
By R. M. Fowler, Owner.

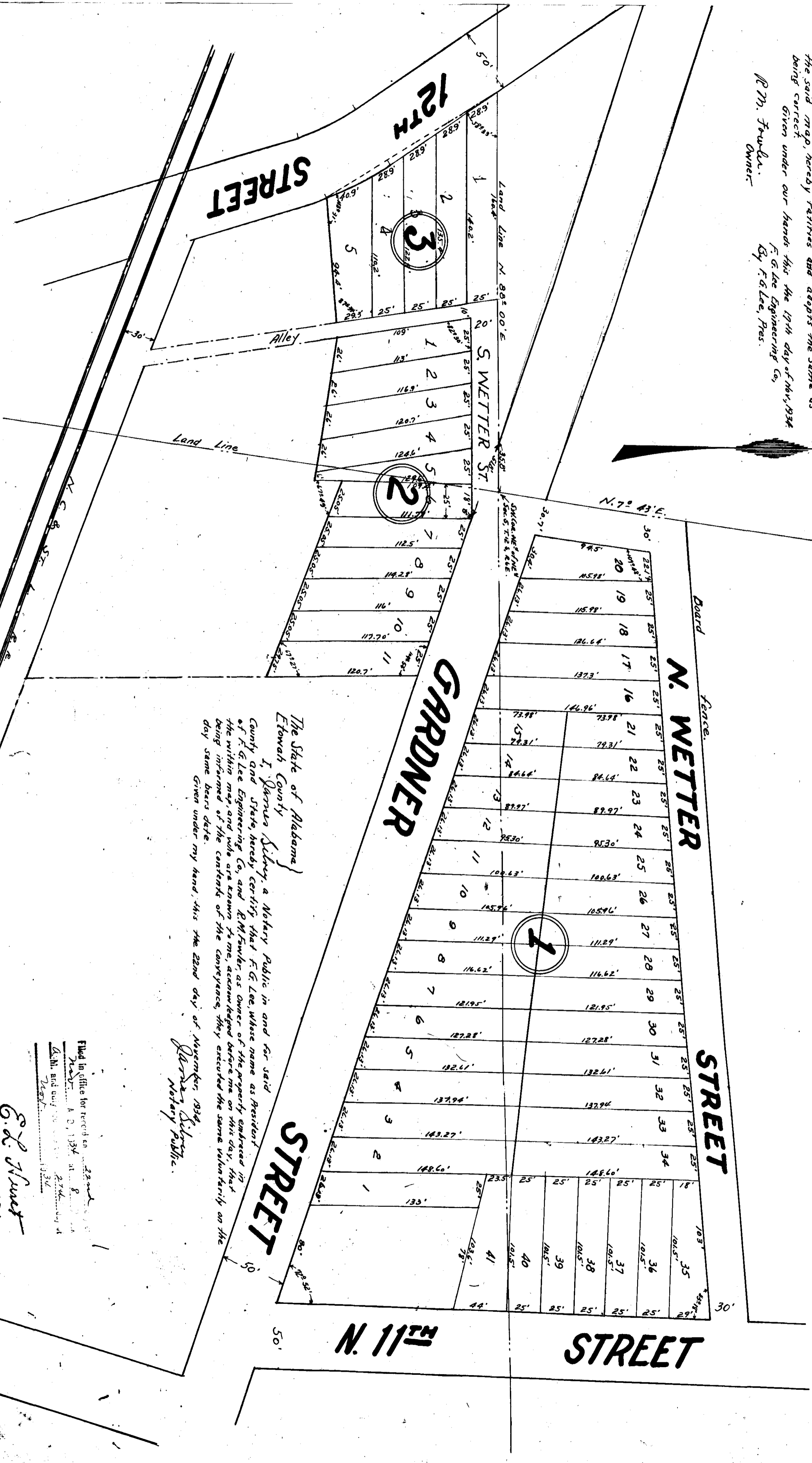

The State of Alabama)
Etowah County
I, Warren Selby a Notary Public in and for said County and State, hereby certify that F. G. Lee whose name as President of F. G. Lee Engineering Co., and R. M. Fowler, as owner of the property embraced in the within map, or parts of a survey to me, acknowledged before me this day that being witnesses of the contents of the conveyance they executed the same voluntarily on the day thereon given under my hand, this the 22nd day of November, 1934.
Warren Selby
Notary Public.

Filed in office for record on _____
at _____
A. D. 1934 at _____
G. M. and my _____
7507

G. L. Hunt
Judge of Probate