

STATE OF ALABAMA }
COUNTY OF ETOWAH }

I, G. R. Thomas, Civil Engineer hereby certify that the above plat is true and correct, according to a survey made by me, and that the dimensions, angles, etc., of all lots, roads and their relation to the Government Survey, are as shown.
Oct. 3rd, 1932.

G. R. Thomas

Approved and adapted on this 4th day of October, 1932.

J. L. Graham
OWNER.

STATE OF ALABAMA }
COUNTY OF ETOWAH }

I, John R. Barlow, Notary Public in and for said County and State, hereby certify that John L. Graham, owner of the land shown on this Plat, and who is known to me, does acknowledge before me that, being informed of the contents of said plat, does hereby execute the same voluntarily on this 3rd day of Oct., 1932.

John R. Barlow,
Notary Public.

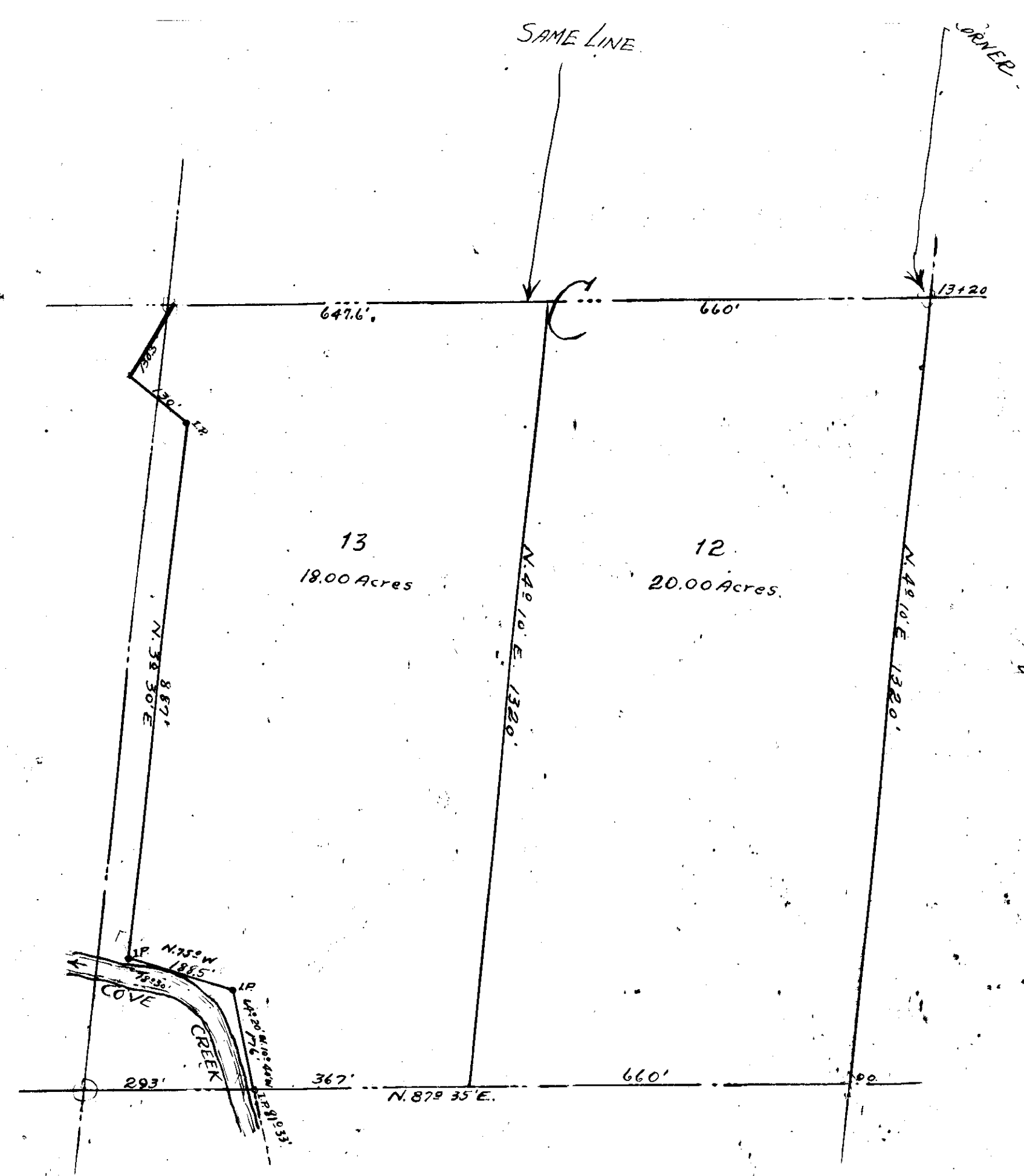

MAP OF THE
J. L. GRAHAM FARM
IN SECTION 16, T12S, R2E.
SUBDIVIDED INTO SMALL FARM TRACTS.
SURVEY BY G. R. THOMAS, GRADUATE ALA.
SEPT. 1932. SCALE 1" = 200'

1932
Oct 3
4
5
6
7
8
9
10
11
12
13
14
15
16
17
18
19
20
21
22
23
24
25
26
27
28
29
30
31
32
33
34
35
36
37
38
39
40
41
42
43
44
45
46
47
48
49
50
51
52
53
54
55
56
57
58
59
60
61
62
63
64
65
66
67
68
69
70
71
72
73
74
75
76
77
78
79
80
81
82
83
84
85
86
87
88
89
90
91
92
93
94
95
96
97
98
99
100