

Showing Rearrangement of Lot 3 Block 4 and Lot 3 Block 5 of
 Hadley Farms, as shown on Page 236 Plat Book 13th on file in County Court House
 of Etowah County, Alabama.
 Property of S.H. Jordan.

MAP

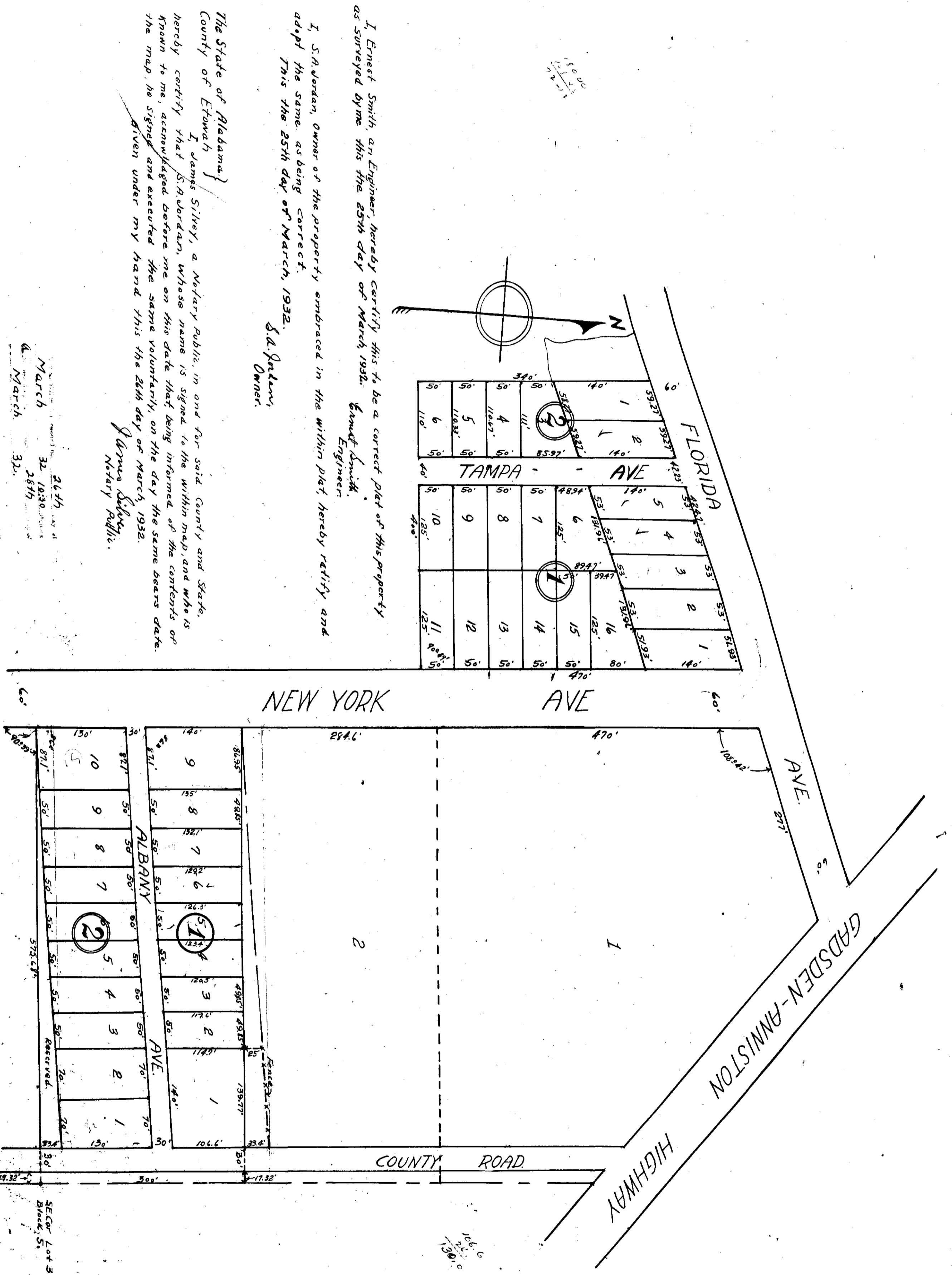

I Ernest Smith an Engineer, hereby certify this to be a correct plat of this property
 as surveyed by me this the 25th day of March, 1932. Ernest Smith,
 Engineer

I, S.H. Jordan, owner of the property embraced in the within plat, hereby verify and
 adopt the same, as being correct.
 This the 25th day of March, 1932.
 S.H. Jordan,
 Owner.

The State of Alabama)
 County of Etowah)
 I, James Siley, a Notary Public, in and for said County and State,
 hereby certify that S.H. Jordan, whose name is signed to the within map, and who is
 known to me, acknowledged before me on this date that being informed of the contents of
 the map, he signed and executed the same voluntarily, on the day the same bears date,
 given under my hand this the 26th day of March, 1932.
 James Siley,
 Notary Public.

March 26th, 1932
 March 31, 1932