

135
78
265

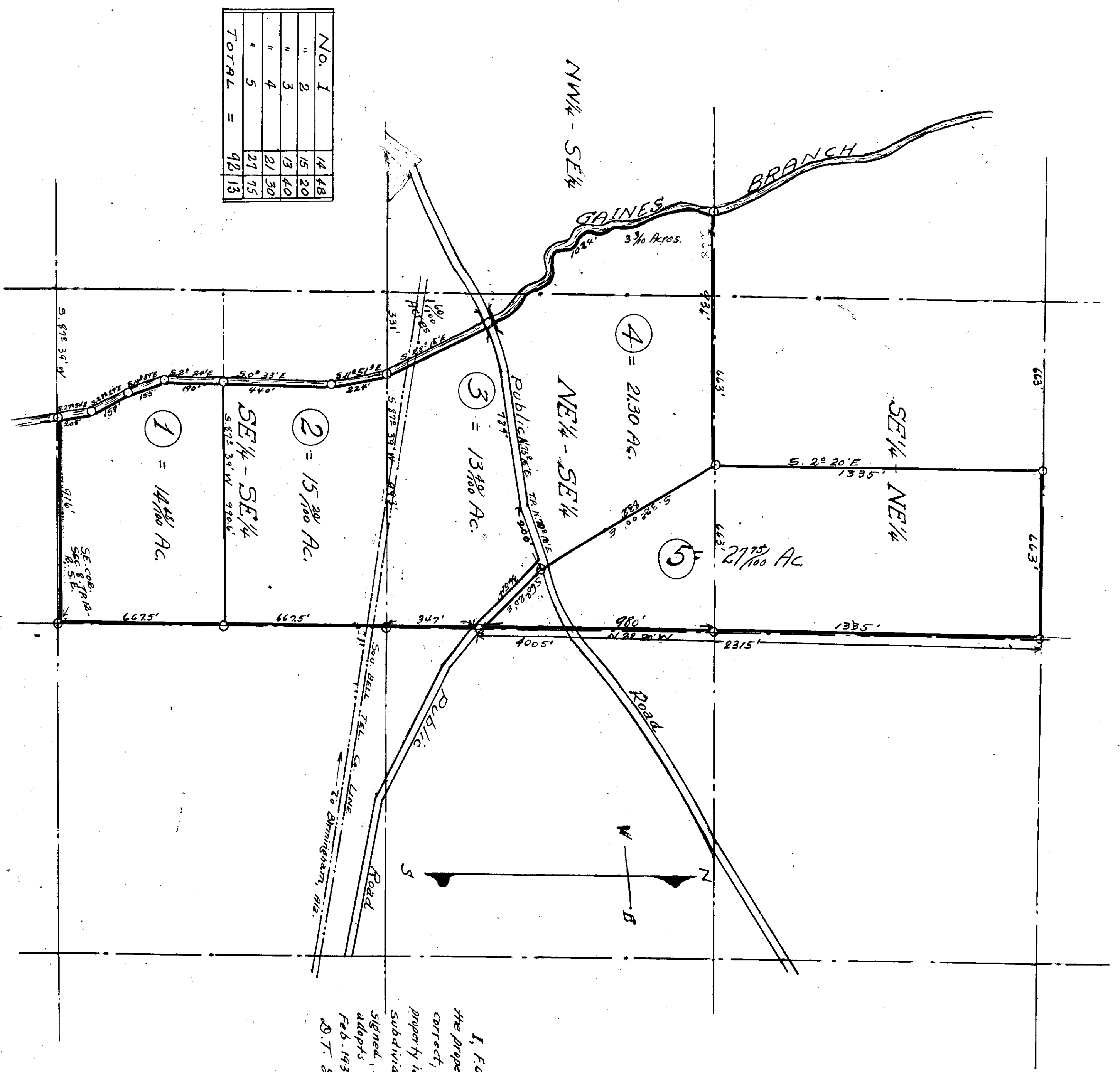

MAP AND SURVEY
OF
D. T. GAINES PROPERTY
IN SECTION 8-T-12-S-R-5-E
BY FGLEE ENGINEERING CO.
Gadsden, Alabama - 1-29-31
1/3" = 100'

I, F. G. Lee, Civil Engineer, who made this map and surveyed the property contained therein, hereby certify that the map is correct, that it correctly shows the subdivisions into which the property is divided. It also shows the relation of the lands so subdivided to the original Government survey, and the undersigned, D. T. Gaines, owner of the said lands, hereby ratifies and adopts the same. Given under our hand, this the 6th day of Feb. 1931.
D. T. Gaines,
OWNER.
F. G. Lee, C.E.

The State of Alabama, Fionth County,
I hereby certify that the within instrument was filed in this office for record.
February 25-1931,
at 3 o'clock P. M.
C. J. ...
Register
F. G. Lee