

RESIDENTIAL SUBDIVISION NO 2
OF THE
GADSDEN LAND AND BUILDING CORP.

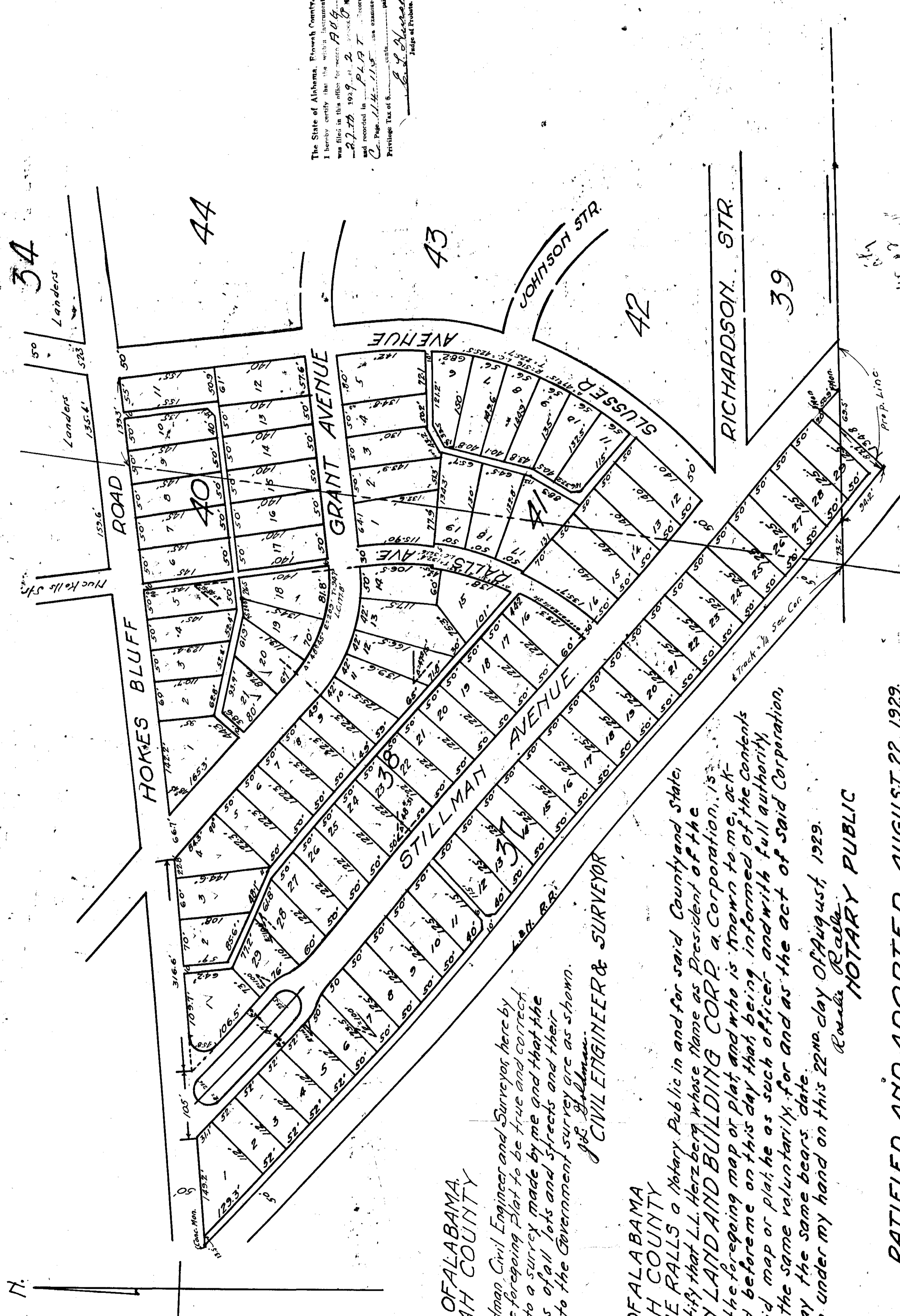

The State of Alabama, Etowah County,
I hereby certify that the within instrument
was filed in this office for record AUG 22 1929
at 2:30 PM 1929 at 2:30 PM
and recorded in PLAT 2
C. Page 114-115 on January
Privilege Tax of \$
L.L. Goldman
Judge of Probate

STATE OF ALABAMA,
ETOWAH COUNTY

L.L. Goldman, Civil Engineer and Surveyor here by
certify the foregoing Plat to be true and correct
according to a survey made by me and that the
dimensions of all lots and streets and their
relation to the Government survey are as shown.
L.L. Goldman
CIVIL ENGINEER & SURVEYOR

STATE OF ALABAMA
ETOWAH COUNTY

I ROSALIE RALLS a Notary Public in and for said County and State,
hereby certify that L.L. Herzberg whose Name as President of the
GADSDEN LAND AND BUILDING CORP. a Corporation, is
signed to the foregoing map or plat, and who is known to me, ac-
knowledged before me on this day that being informed of the contents
of the said map or plat, he as such officer and with full authority
executed the same voluntarily for and as the act of said Corporation
on the day the same bears date.

Given under my hand on this 22nd day of August, 1929.
Rosalie Ralls
NOTARY PUBLIC

RATIFIED AND ADOPTED AUGUST 22, 1929.

Lester Land & Building Corporation
by L.S. Hoyday President

See Plat for
L.S. Hoyday
President