

# CROSSFIELD'S MOUNTAINVIEW

SUBDIVISION NO. 2  
IN THE SW 1/4 SEC. 17-T11S-R6E  
SCALE: 1" = 1/8"

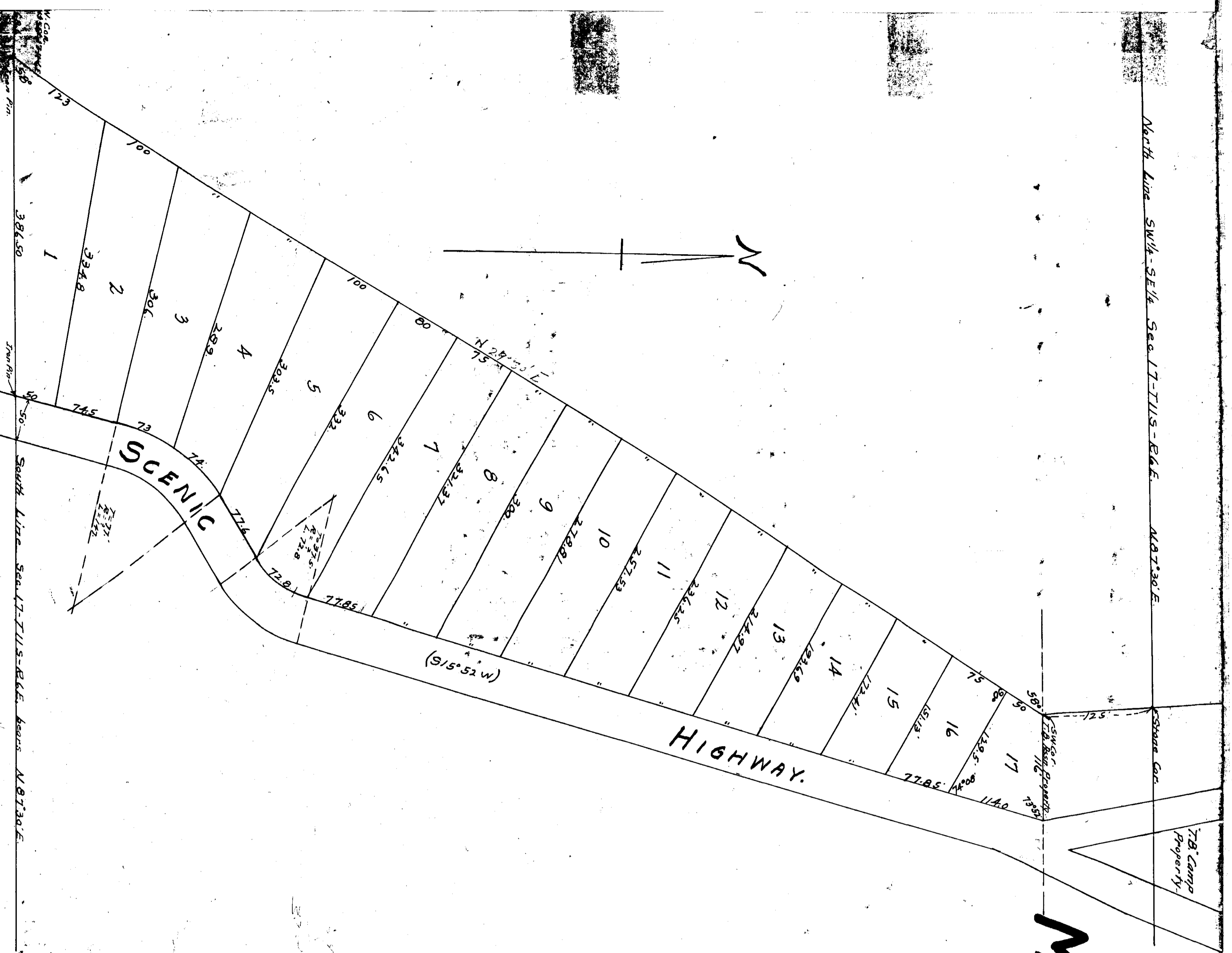

We, Lee Engineering Co., Civil Engineers, who made this map and surveyed the property contained therein, hereby certify that the map is correct; that it correctly shows the subdivisions into which the property is divided; it also shows the streets and their names; front-door-way widths and bearings, as well as each lot and its number, length and width; it also shows the location of the lands so subdivided to the Original Government Survey, and the undersigned C. E. Crossfield, C. I. Crossfield, Goldie Crossfield and Mary McDonald, owners of the lands embraced in the said map or plat, hereby certify and adopt the same as being correct.

Given under our hand this the 18th day of May, 1929.

Signed:—  
 C. E. Crossfield  
 C. I. Crossfield  
 Goldie Crossfield  
 Mary McDonald  
 Owners.  
 Lee Engineering Co.  
 By F. G. Lee, Pres.

THE STATE OF ALABAMA  
 ETOWAH COUNTY:—  
 I, Ethel Walker, a Notary Public in and for said State and County, hereby certify that EG Lee, whose name as president of Lee Engineering Co. and C. E. Crossfield, C. I. Crossfield, Goldie Crossfield and Mary McDonald as owners of the lands embraced in the within map or plat, acknowledged before me on this day that, being informed of the contents of the conveyance, they executed the same voluntarily on the day same bears date.

Given under my hand this the 17th day of June, 1929.

Ethel Walker,  
 Notary Public.

The State of Alabama, Etowah County,  
 I hereby certify that the within instrument was filed in this office for record, this 17th day of June, 1929, at 10 o'clock A. M. and recorded in Book 2426, page 99, and assessed privilege tax of \$..... and assessed

E. J. Hunt  
 Judge of Probate  
 F. C. B.