

# BROWN'S ADDITION

EAST TO GADSDEN

SITUATED IN THE SOUTHEAST QUARTER  
OF THE NORTHEAST QUARTER OF SEC.  
14, TOWNSHIP 12, SOUTH OF RANGE 6 E.,  
ETOWAH COUNTY, ALA.

SCALE: 1 INCH = 50 FT.

F. F. BERRY, C.E.

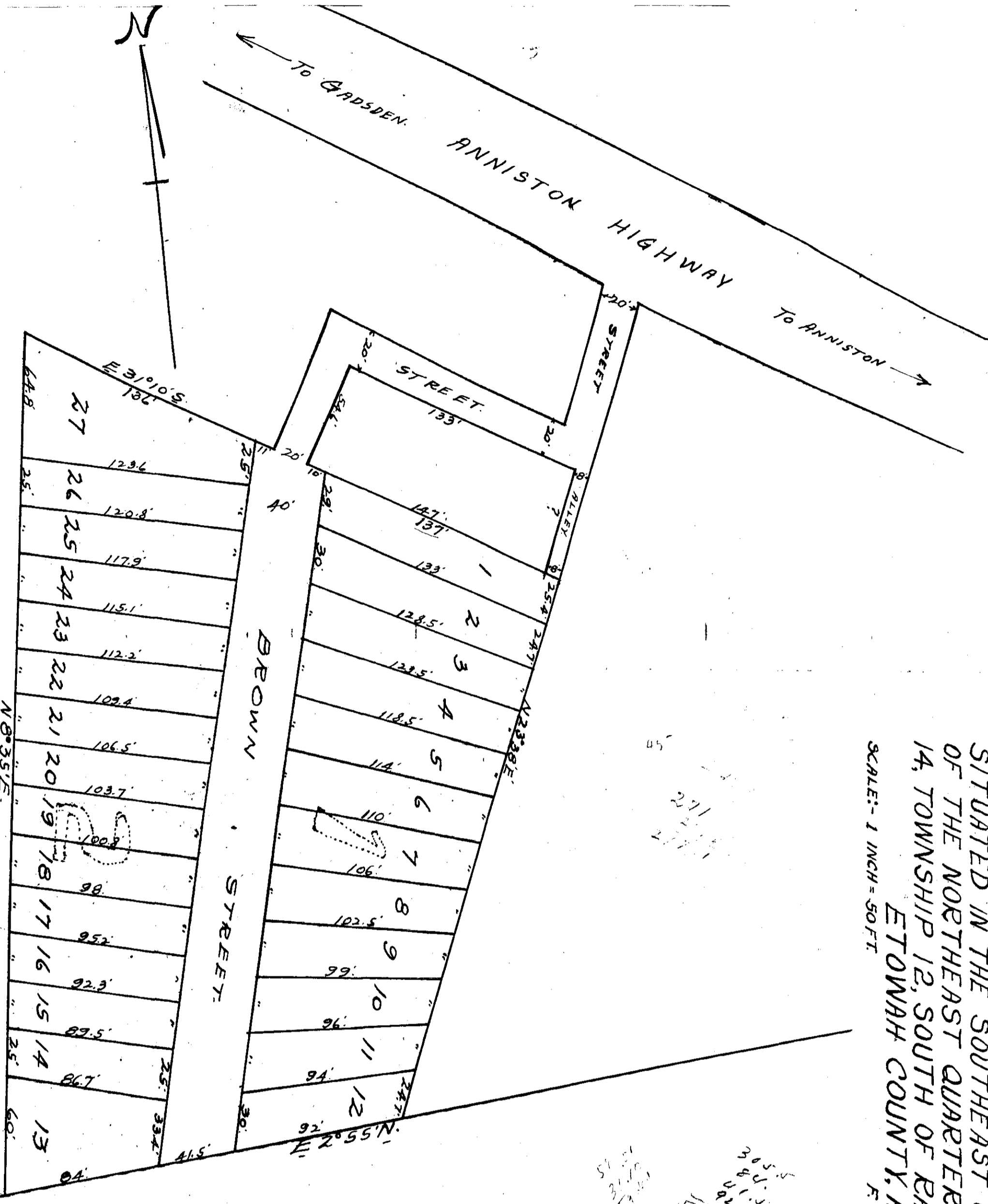

STATE OF ALABAMA -  
COUNTY OF ETOWAH.  
I, F. F. Berry, Civil Engineer and Surveyor, and I,  
Lois G. Brown, Owner, do hereby certify that this is a  
true and correct map of the property herein de-  
scribed; that the dimensions of the lots and the  
location of the streets are as shown, and that the  
plat is correctly located with reference to the  
Government Survey, with bearings and distances  
shown correctly in accordance thereto.  
F. F. Berry,  
Lois G. Brown,  
Civ. Engr. & Surveyor  
Owner

STATE OF ALABAMA -  
COUNTY OF ETOWAH.  
I, John L. Ray, Notary Public in and for said  
State and County, do hereby certify that Lois G. Brown,  
Owner and F. F. Berry, Civ. Engr., whose names are signed  
to the foregoing conveyance, and who are known to  
me, acknowledged before me on this day that, being  
informed of the contents of the conveyance, they  
executed the same of their own free will and  
accord. Given under my hand this 13th day of  
April, 1929.  
John L. Ray,  
Notary Public.

The State of Alabama, Etowah County,  
I hereby certify that the within instrument  
is filed in this office for record.  
Recorded 1929, April 11, 82.  
and recorded in Book 95, Page 111.  
F. F. Berry, C.E. and assisted  
by  
John L. Ray, Notary Public.

S.W. CORNER OF THE  
SE 1/4 OF THE NE 1/4  
SEC. 14, T12, R6.