

# MAP OF TARRANT COURT SUBDIVISION TO GADSDEN, ALA.

MAP OF

SUBDIVISION TO GADSDEN, ALA.

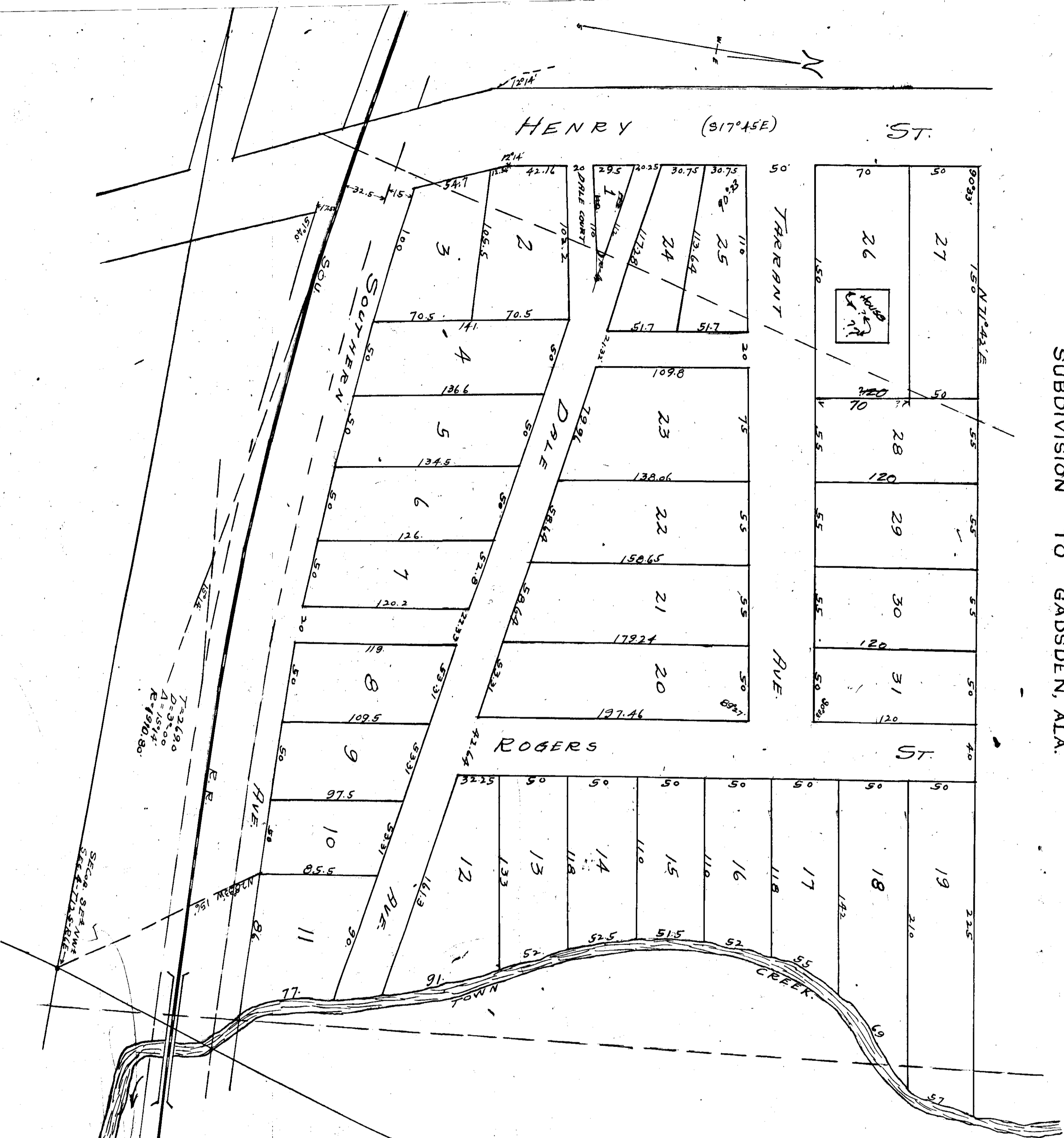

I, Lee Engineering Co., who made this map and surveyed the property contained therein, hereby certify that the map is correct. That it correctly shows the subdivisions of the property so subdivided. It also shows the name of each street and acreage as well as each lot and block and their numbers, length and width. It also correctly shows the bearings to the boundaries of the property so subdivided and its relation to the original Government survey and the undivided. Felix I. Tarrant, owner of the property embraced in the said map or plat, hereby ratifies and adopts the same as being correct.

Given under our hand this the 30th day of Nov., 1929.  
Lee Engineering Co.  
Felix I. Tarrant,  
Owner.

STATE OF ALABAMA:  
ETOWAH COUNTY.  
I, A. B. Vane, a Notary Public in and for said county and this, hereby certify that Felix I. Tarrant, as owner of the property embraced in the within map or plat and who are known to me, acknowledged before me on this day, that being informed of the contents of the same, he executed the same voluntarily on the day same bears date.

A. B. Vane  
Notary Public.

5334  
10-23  
9-6  
2-8-92

The State of Alabama, Etowah County,  
I hereby certify that the within instrument was filed in the office for record, Etowah County, Alabama, on the 23rd day of October, 1929, at 10:23 A.M., and recorded in the office of the Notary Public for said county, on the 23rd day of October, 1929, at 10:23 A.M., and returned to the party presenting the same for record, on the 23rd day of October, 1929, at 10:23 A.M.

Notary Public for Etowah County, Alabama.