

T. R. RALEY
 ADDITION TO GADSDEN, ALA.
 IN THE NE 1/4 SEC. 11, T12, R-6-E.

THE STATE OF ALABAMA:

I, **J. D. Abbinggton**, a Notary Public in and for said State and County hereby certify that **E. G. Lee**, whose name is signed to the within map or plat as President of **Lee Engineering Co.**, and **T. R. Raley** as owner of the lands embraced in the said map, whose names are signed to the foregoing conveyance, and who are known to me, as knowledgeable before me on this day, that being informed of the contents of the conveyance, they executed the same voluntarily on the day same bears date.

Given under my hand this 16 day of Feb. 1929.
J. D. Abbinggton
 Notary Public.

I, **Lee Engineering Co.**, who made this map and surveyed the property contained therein hereby certify that the map is correct; that it, correctly shows the subdivisions into which the property is divided; it also shows each lot and block and their lengths, width and number; it also shows each street and avenue, their names, width and bearings; it also shows the relation of the lands so subdivided to the original Government survey, and is the within map or plat, hereby ratifies and adopts the same as being correct.

Given under our hand this 15th day of Feb. 1929.
 Signed: **Lee Engineering Co.**
T. R. Raley
 By **St. B. Glass**
 Press.

The State of Alabama, Etowah County,
 I hereby certify that the within instrument was filed in this office for record on this 15th day of Feb. 1929.
 1929, at 11 o'clock A.M.
 and was recorded in **Book 18, page 23** and serially indexed in **Book 18, page 23** and serially indexed in **Book 18, page 23**.

E. P. Howard
 Judge of Etowah County.

PLANNED BY **T. R. RALEY**
 DRAWN BY **J. D. ABINGGTON**
 APPROVED BY **E. G. LEE**
 DATE FEB-1929

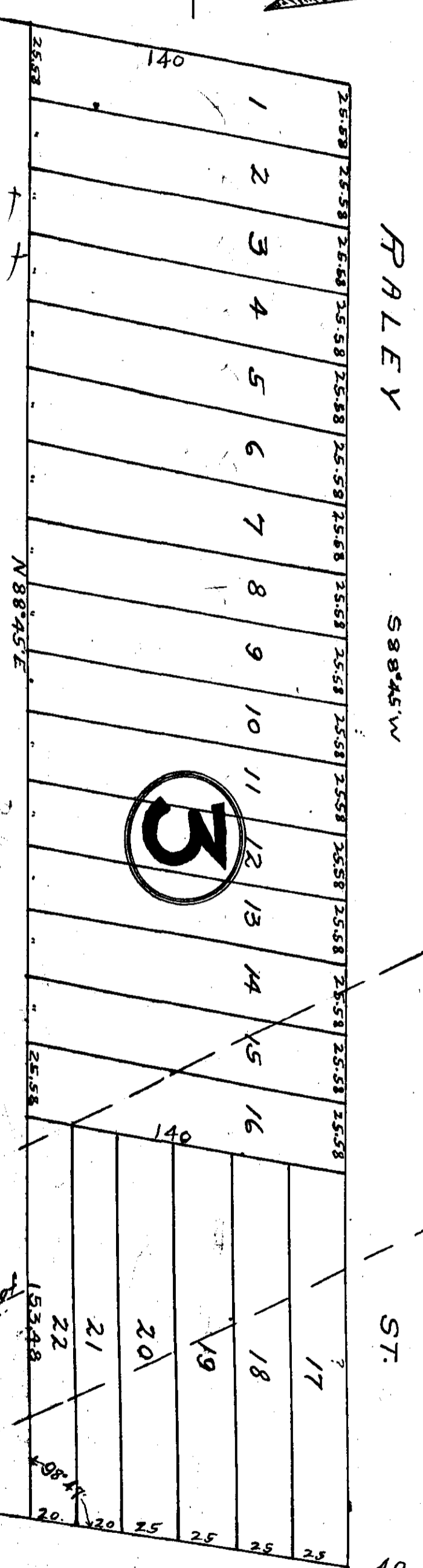
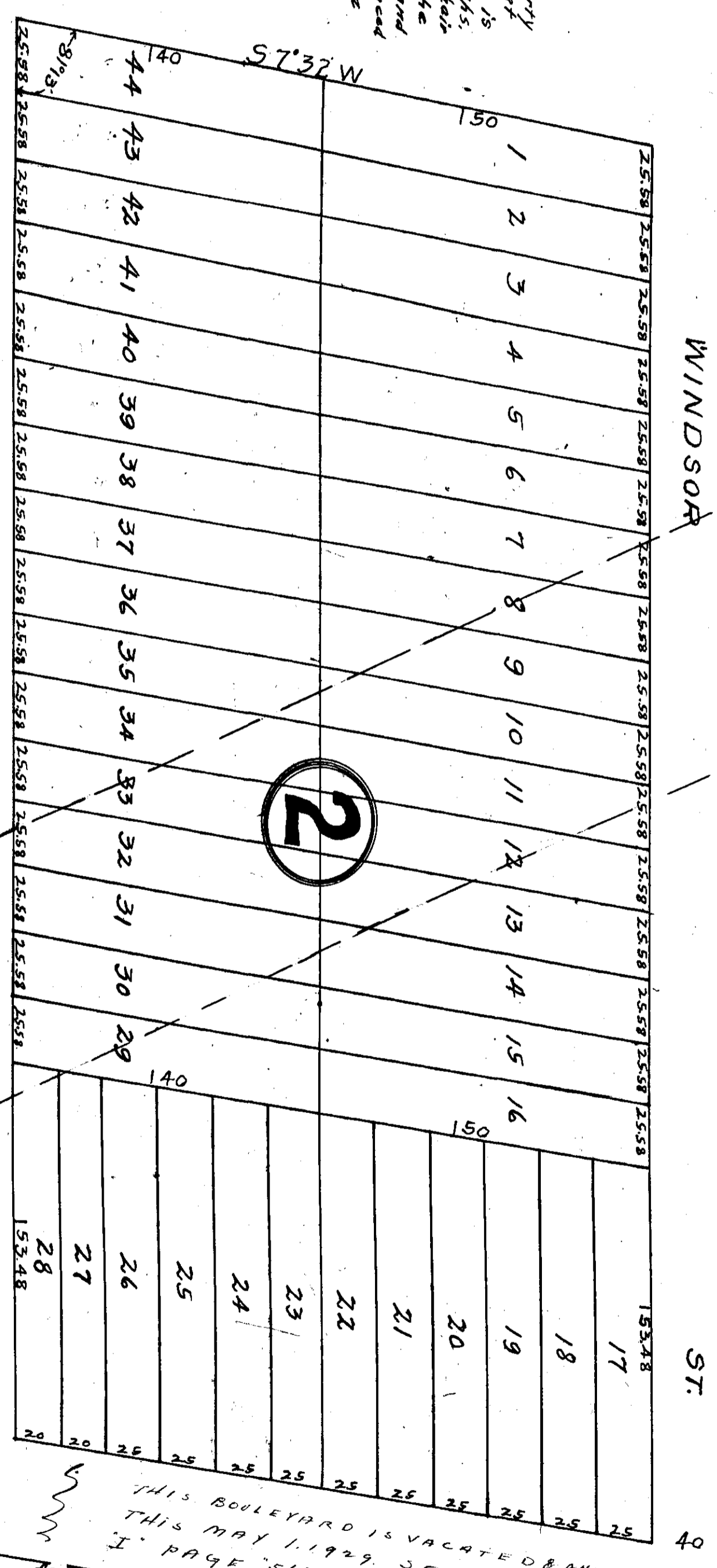
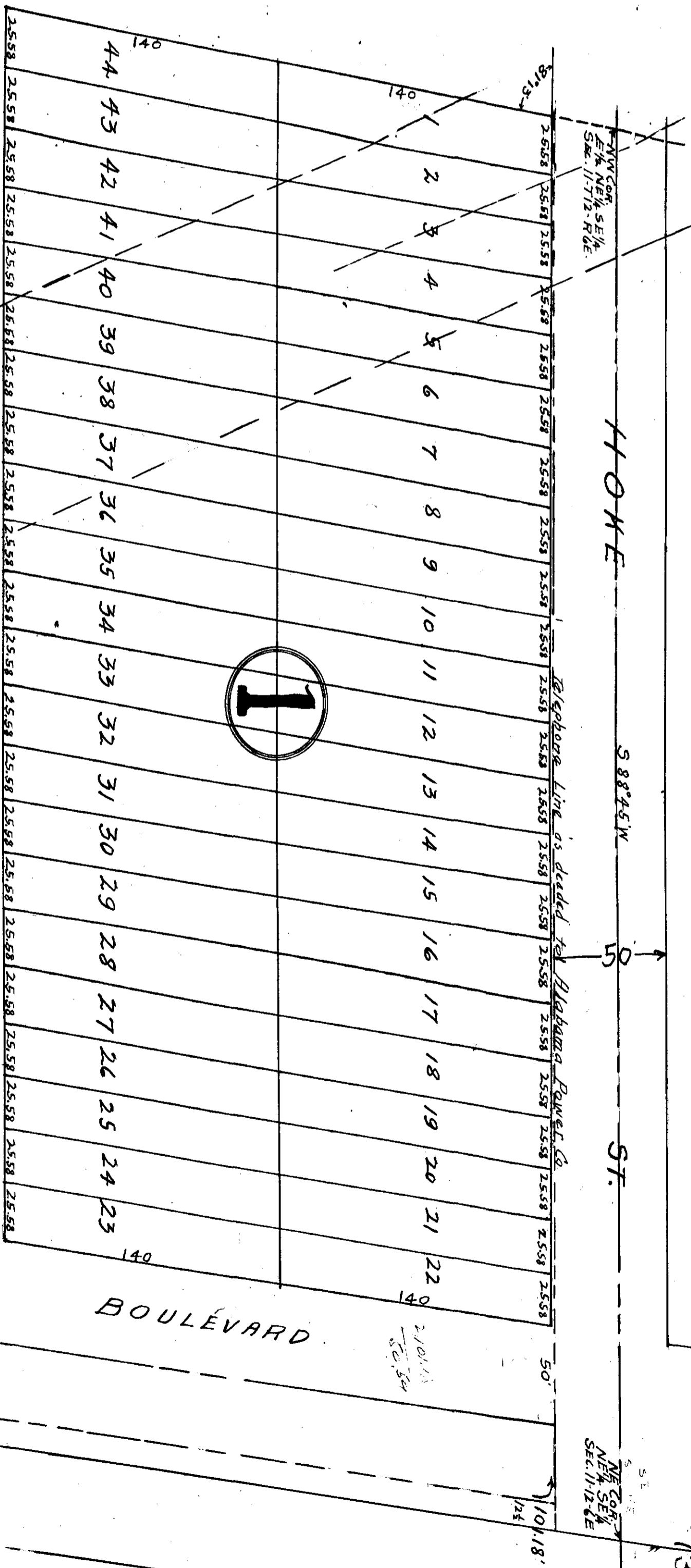

CENTRAL

THIS BOULEVARD IS VACATED & ANNULLED
 THIS MAY 1, 1929. SEE MISC RECORD
 "I" PAGE 513. E. G. LEE, President
 Lee Engineering Co.

Belw. Telephone as decided to Alabama Power Co.
 East Line NE 1/4 SEC. 11, T12, R6E. N7°32' East

Electric Transmission Line.