

RAYMOND J. & M.M. HOFFMAN SUBDIVISION

Being a Rearrangement of Farm Block 5 as Shown in
Plat Book 29, Page 115 of Town Plats in the
Public Office of Etowah County, Ala.

I, Leo Engineering Co. who make this map and survey, the property concerned therein, hereby
certify that the map is correct, that it correctly shows the subdivisions into which the property is
divided. It also shows each lot and its number, length and width as well as each street and their
names and bearings. It also shows the relation of the lots so subdivided to the original Government
survey, and the undersigned Engineer of Hoffman, owner of lots 1, 2 and 3 and M.M. Hoffman, owner
of lots 4, 5, 6, 7, 8, 9 and 10 as shown in said map, hereby ratify and adopt the same as being correct,
given under our hands, this 31st day of Dec., 1928.

Raymond J. Hoffman,
Owner of Lots 1, 2, 3,
OWNERS.

Leo Engineering Co.
By S. S. Kull, Pres.

The State of Alabama,
Etowah County,

I, John F. Ray, Attorney Public in and for said State and county, hereby certify that before whose
name as President of the Leo Engineering Co. and Raymond J. Hoffman and M.M. Hoffman as owners
of the lands embraced in the within map or plat, and who are known to me, acknowledged before me
on this day, that being informed of the contents of the contents of the conveyance they executed the
same voluntarily on the day same bears date, given under my hand this 31st day of
December, 1928.

John F. Ray,
Notary Public.

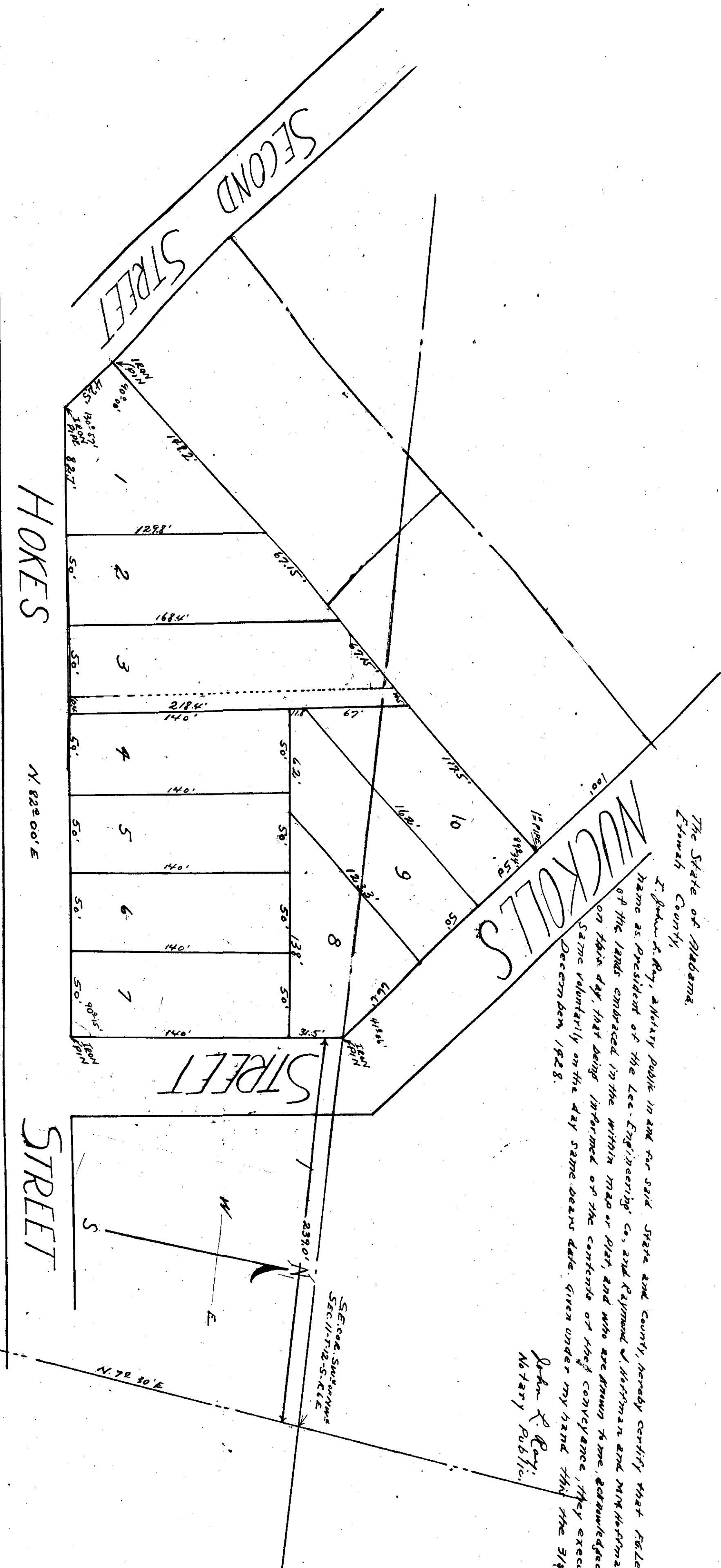

The State of Alabama, Etowah County,
I hereby certify that the within instrument
was filed in this office for record, January
2, 1929, at 9:30 o'clock A.M.
and recorded in Book 29, Page 115.
Witness my hand and seal this 31st day of
December, 1928.

John F. Ray,
Notary Public.