

Map 244 Page 170
Restrictive Covenants

ANNEXATION-MISC 126 Page 1521

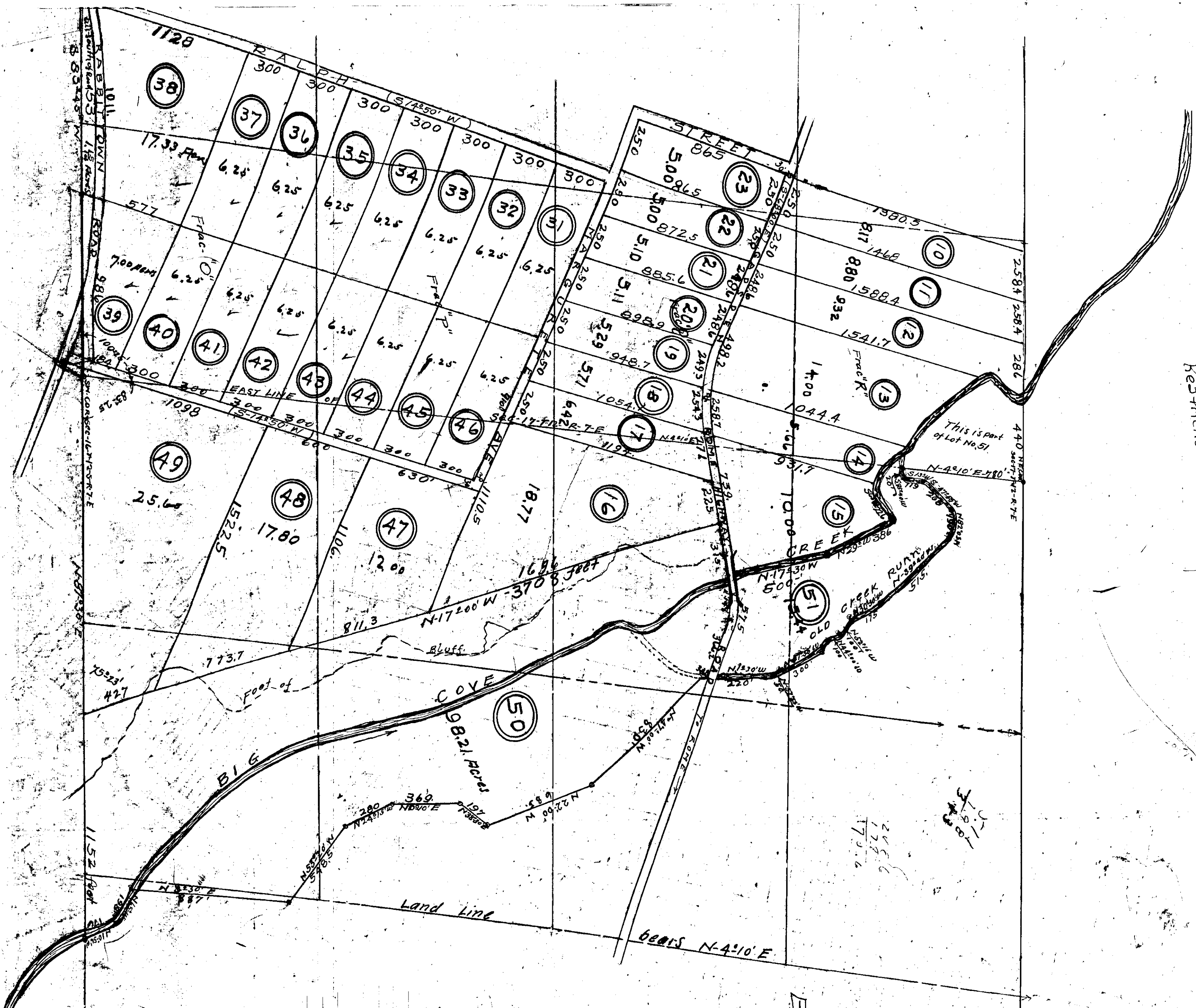

**MAP OF JINOJIN ESTATE
SUBDIVISION-FARM TRACTS
IN SECTIONS-8-16-8-17-T-12-R-7-EAST
SURVEY & MAP BY LEE ENGINEERING CO.
GADSDEN ALA-MAR-1928.**

We the LEE ENGINEERING CO. who made this map and surveyed the property contained therein, hereby certify that the map is correct. That if correctly the subdivisions into which the property is divided, in this map shows the bearings of the boundaries of the property. So subdivided, as well as each section and each lot and names & widths. It also contains a description of the land, so subdivided, with the original Government Survey and the subdivisions of the O. Noosir, Nannie N. Coopers, and the subdivisions of the property, in the within map or plan, hereby ratifies and accepts the same as being correct given under our hand this the 19th day of March 1928.

Signed —
Nannie N. Copeland,
Ruf Noosir,
Sarah N. Hopkins,
R. O. Noosir,
Quizers.

LEE ENGINEERING CO.
BY: [Signature]

The State of Alabama, Etowah County,
I, Ed Numrally, a Notary Public in and for said Etowah County, do hereby certify that E. G. Lee whose name as president of the Lee-Engineering Co. and R. O. Noosir, Nannie N. Coopers, Sarah N. Hopkins and Ruf Noosir, as owners of the property embraced in the within map and who are known to me, acknowledged before me on this day, that being informed of the contents of the conveyance, they executed the same voluntarily on the day aforesaid and that the same was given under my hand this the 20th day of March 1928.

Ed Numrally,
Notary Public Seal

The State of Alabama, Etowah County,
I hereby certify that the within map was filed for record on the 20th day of March 1928, at 9:30 A.M. and recorded in Plot Book record H. 655, Gilliland.