

MAP
-OF-
J.L. WHITE SUBDIVISION No 1
SECTION 10-T.P. 13-S-R-5-E.

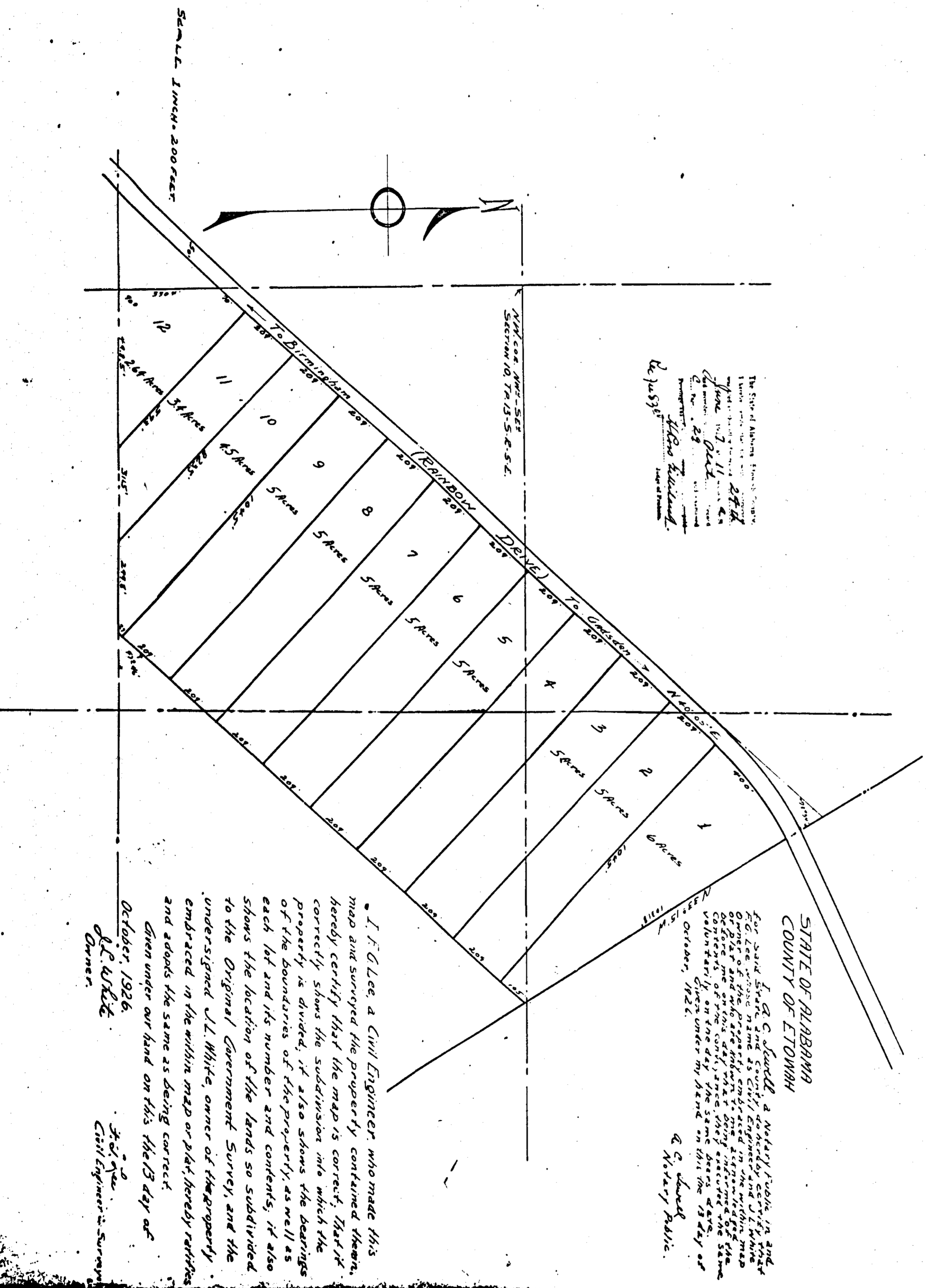

The State of Alabama, County of Etowah,
 I, J. L. White, Civil Engineer and Surveyor,
 do hereby certify that the above is a true and
 correct copy of the original map and plat
 as shown to me on the day and date
 above written, and that the same
 was filed in my office on the day
 and date above written.
 J. L. White
 Civil Engineer & Surveyor

STATE OF ALABAMA
 COUNTY OF ETOWAH

I, B. C. Smith, a Notary Public in and
 for said State, and County do hereby certify that
 J. L. White, whose name as Civil Engineer and Surveyor
 appears on the above map and plat, is duly
 qualified and duly sworn in and is a resident of
 the State of Alabama, and that he is the
 owner of the land shown on the above map and
 plat, and that he is the person who caused the
 same to be surveyed and divided into the
 lots shown on the above map and plat, and
 that he is the person who caused the same
 to be filed in my office on the day and date
 above written.
 B. C. Smith
 Notary Public

I, J. L. White, a Civil Engineer who made this
 map and surveyed the property contained therein,
 hereby certify that the map is correct, that it
 correctly shows the subdivision into which the
 property is divided, it also shows the bearings
 of the boundaries of the property, as well as
 each lot and its number and contents, it also
 shows the location of the lands so subdivided
 to the Original Government Survey, and the
 undersigned J. L. White, owner of the property
 embraced in the within map or plat, hereby ratifies
 and adopts the same as being correct.
 Given under our hand on this 13 day of
 October, 1926.
 J. L. White
 Civil Engineer & Surveyor
 Owner