

ANNUL & VACATE-SEE MISC. 93 PAGE 549

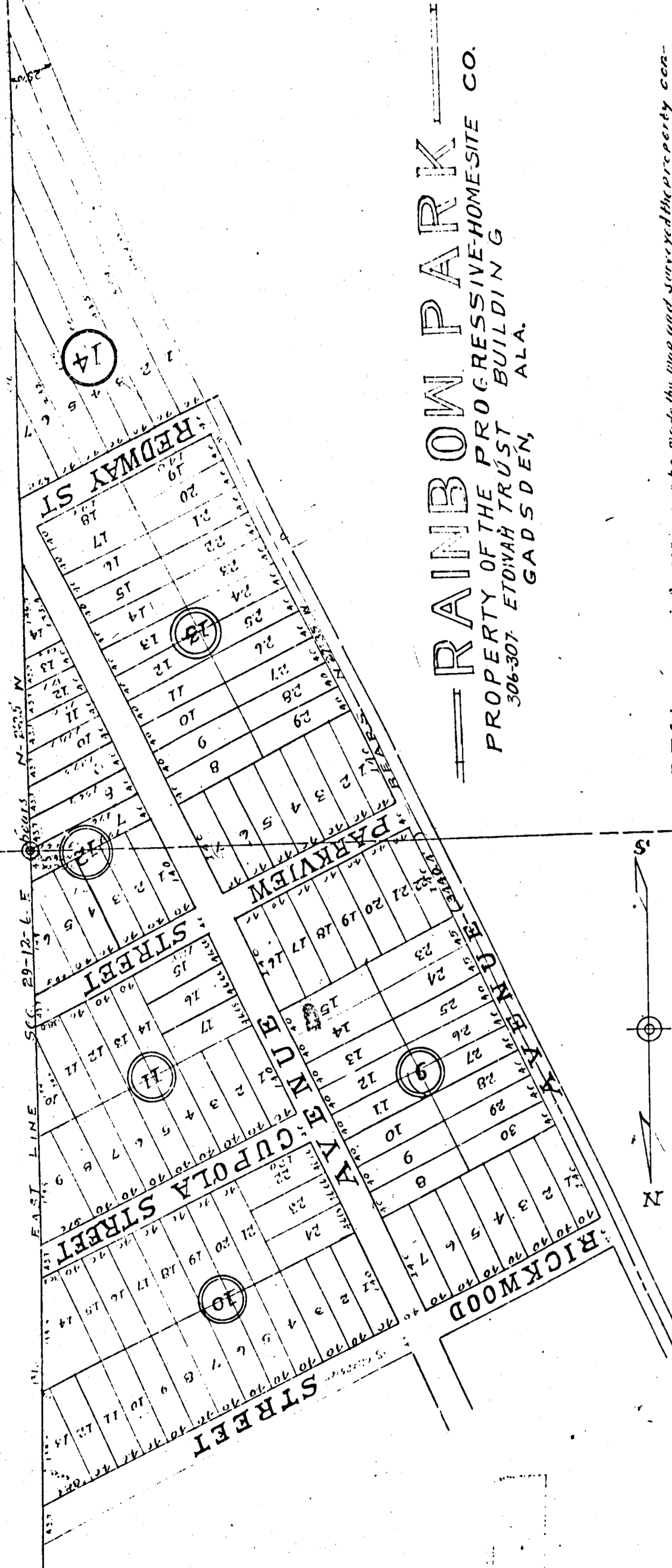

**RAINBOW PARK**  
 PROPERTY OF THE PROGRESSIVE HOMESITE CO.  
 306-307 ETOVAH TRUST BUILDING  
 GADSDEN, ALA.

I, F. G. Lee, a Civil Engineer who made this map and surveyed the property contained therein, hereby certify that the map is correct. I do not know the bearings and subdivisions into which the property is divided. It was shown me during the boundaries of the property as well as each street, was measured and its name and bearing. It also shows the relation of the lot to the subdivision in which it is located. It also shows the relation of the lot to the subdivision in which it is located. It also shows the relation of the lot to the subdivision in which it is located. It also shows the relation of the lot to the subdivision in which it is located.

*William Bradford Gunder*  
 Gunder



The State of Alabama, Birmingham, Alabama, this 1st day of March, 1927.  
 I, F. G. Lee, a Civil Engineer, do hereby certify that the map and plat of the property shown on the foregoing map and plat are correct and true to the original survey and to the original Government Survey, and that the same are hereby adopted as the same as shown on the map and plat.

THE STATE OF ALABAMA  
 County of Etowah, do hereby certify that the map and plat of the property shown on the foregoing map and plat are correct and true to the original survey and to the original Government Survey, and that the same are hereby adopted as the same as shown on the map and plat.