

SLACK STREET ADDITION TO GADSDEN, ALA.
LYING IN THE WEST 1/2 OF SEC. 9 T. 12S. R. 6E.

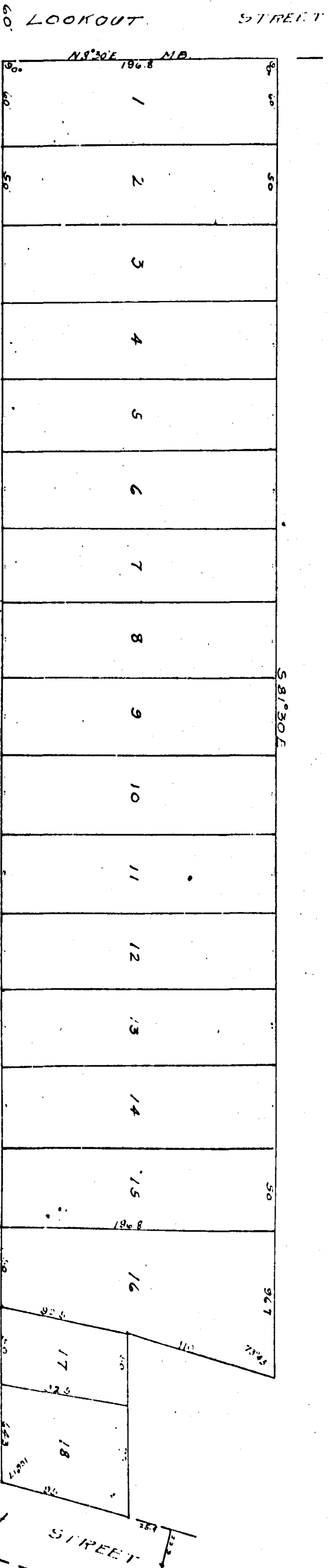

Revised and Adopted March 20, 1928.

James Joe Hayler
Alma Pearl Green
Owners

STATE OF ALABAMA
TOWNSHIP COUNTY
I, J. W. Campbell, Civil Engineer & Surveyor, hereby
certify the foregoing plat to be true and correct
according to a survey made by me and that the
dimensions of all lots and streets and their
relations to the Government Survey are as shown
thereon.

J. W. Campbell,
Civil Engineer & Surveyor.

STATE OF ALABAMA
TOWNSHIP COUNTY
I, R. H. Lee, a Notary Public in and for said
County and State, hereby certify that J. W. Campbell,
Civil Engineer & Surveyor, and James Joe Hayler and
Alma Pearl Green, Owners, whose names are signed
to the foregoing plat and who are known to me as
knowledge that being informed of the plat and
survey they executed in some voluntary
form under my hand and seal this 20th day of March, 1928.

R. H. Lee
Notary Public

The State of Alabama, Etowah County,
I hereby certify that the within plat
was filed in the office of the Clerk of the
County on the 20th day of March, 1928.
Clerk of the County
E. J. Wood