

**SCENIC HEIGHTS,**

a subdivision in Section 20-  
T11S, R6-E, Etowah  
County, Alabama; surveyed,  
plotted and certified as  
correct by

*J. L. Campbell*  
Civil engineer

Approved for record

*J. W. Campbell*  
STATE OF ALABAMA owner  
ETOWAH COUNTY  
JAN. 26, 1929.

This day came before me  
J. W. Campbell, whose signature  
is civil engineer and Etowah  
County, Alabama; whose name is  
attached to this plan and who  
are known to me, acknowledged  
that being informed of its  
contents, they executed it  
voluntarily.

*Paula Russell*  
Notary public

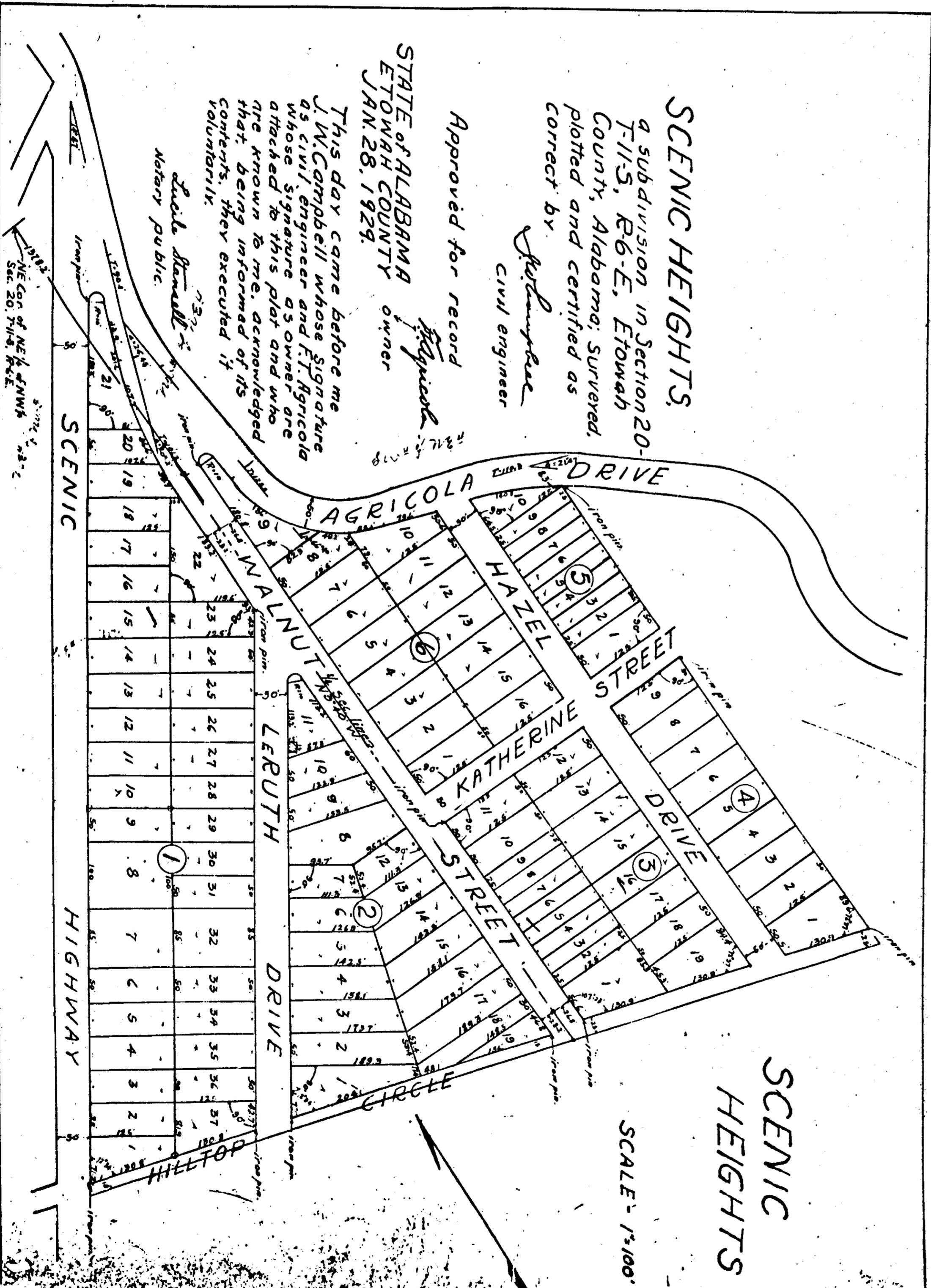

SCENIC  
HEIGHTS

SCALE - 1"=100'

9

The State of Alabama, Etowah County,  
I, *J. L. Campbell*, Civil Engineer,  
do hereby certify that the above  
is a true and correct copy of the  
original as shown to me by  
*J. W. Campbell*, owner,  
and *Paula Russell*, Notary Public,  
on this 26th day of January, 1929.

612