

MAP OF
TRADE SCHOOL ADD.
LYING IN AND BEING A PART OF THE NW 1/4 SW 1/4 SEC 11-TWALE-PL6.

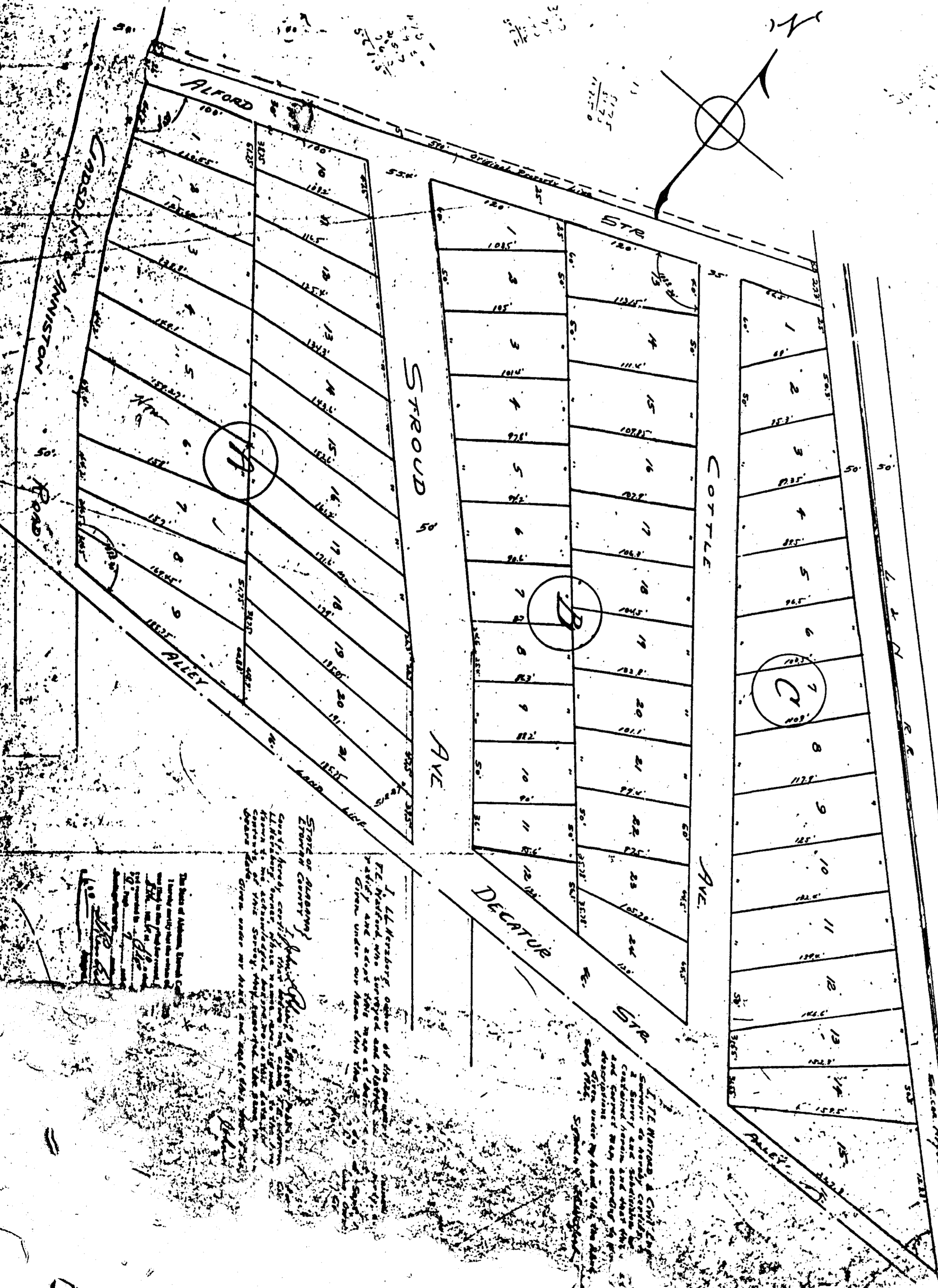
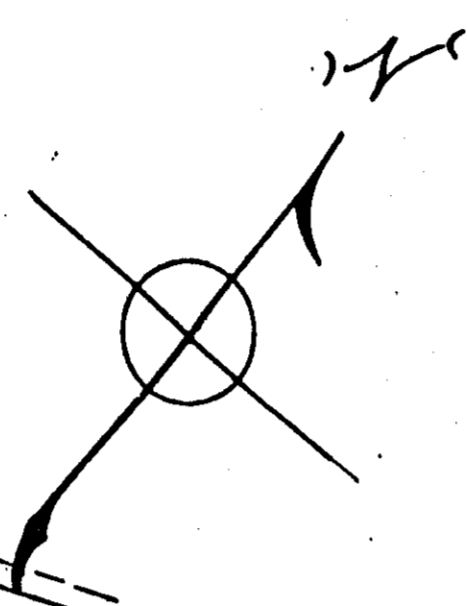

1. L. E. HERRING, owner of the property, has caused the same to be surveyed and platted as shown under our hands this 14th day of August, 1911.

2. L. E. HERRING, owner of the property, has caused the same to be surveyed and platted as shown under our hands this 14th day of August, 1911.

L. E. HERRING & CIVIL ENGINEERS
Surveyors at Large, Chicago, Ill.
A. C. HERRING, Surveyor at Large, Chicago, Ill.
and General Real Estate and Insurance Agents.
Survey made under my hand and seal this 14th day of August, 1911.

State of Illinois, County of Cook, City of Chicago, 14th day of August, 1911.