

HIGHLAND CREST ADDITION TO  
SOUTH HIGHLAND ADDITION  
GADSDEN, ALA.

HILL & CAMPBELL, CE.

AUGUST 5, 1909

SCALE: 1"=100'

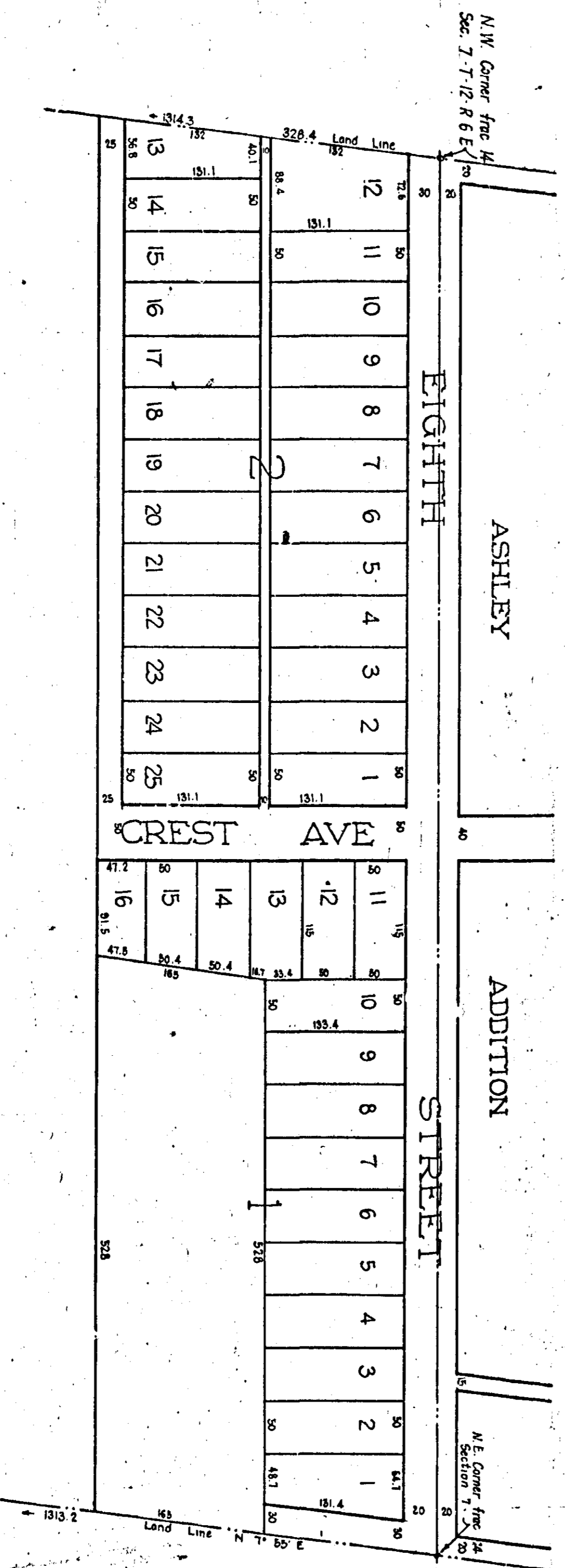

1. J. J. Baskett, owner of Books 1 & 2 of this Highland Crest Addition hereby adopt and confirm same.  
August 12, 1909.

J. J. Baskett  
Judge of Probate  
1. J. W. Penn, Judge of Probate, hereby certifying that the within Conveyance was filed for record this August 5, 1909 and recorded on 10th day of September, 1909.  
J. W. Penn  
Judge of Probate

1. E. D. Jordan, a Notary Public in and for said County and State hereby certify that J. J. Baskett whose name is signed to the foregoing Conveyance executed the same on the day the same bears date.

E. D. Jordan  
Notary Public