

MAP OF
C F HOFFMANS FIRST SUBDIVISION
TO EAST GADSDEN

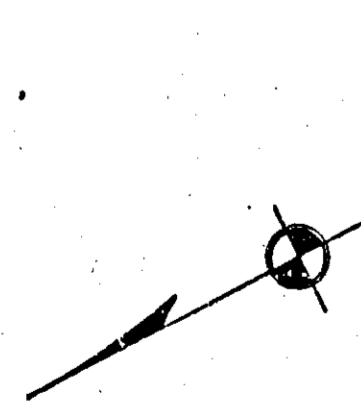

The State of Alabama
Etowah County

I, W. G. Rans, a Notary Public in and for said State and County hereby certify that F. G. Lee as owner of the property contained in the within map or plot and who are known to me acknowledged before me on this day that being informed of the contents of the conveyance, they executed the same voluntarily, on the day the same bears date.

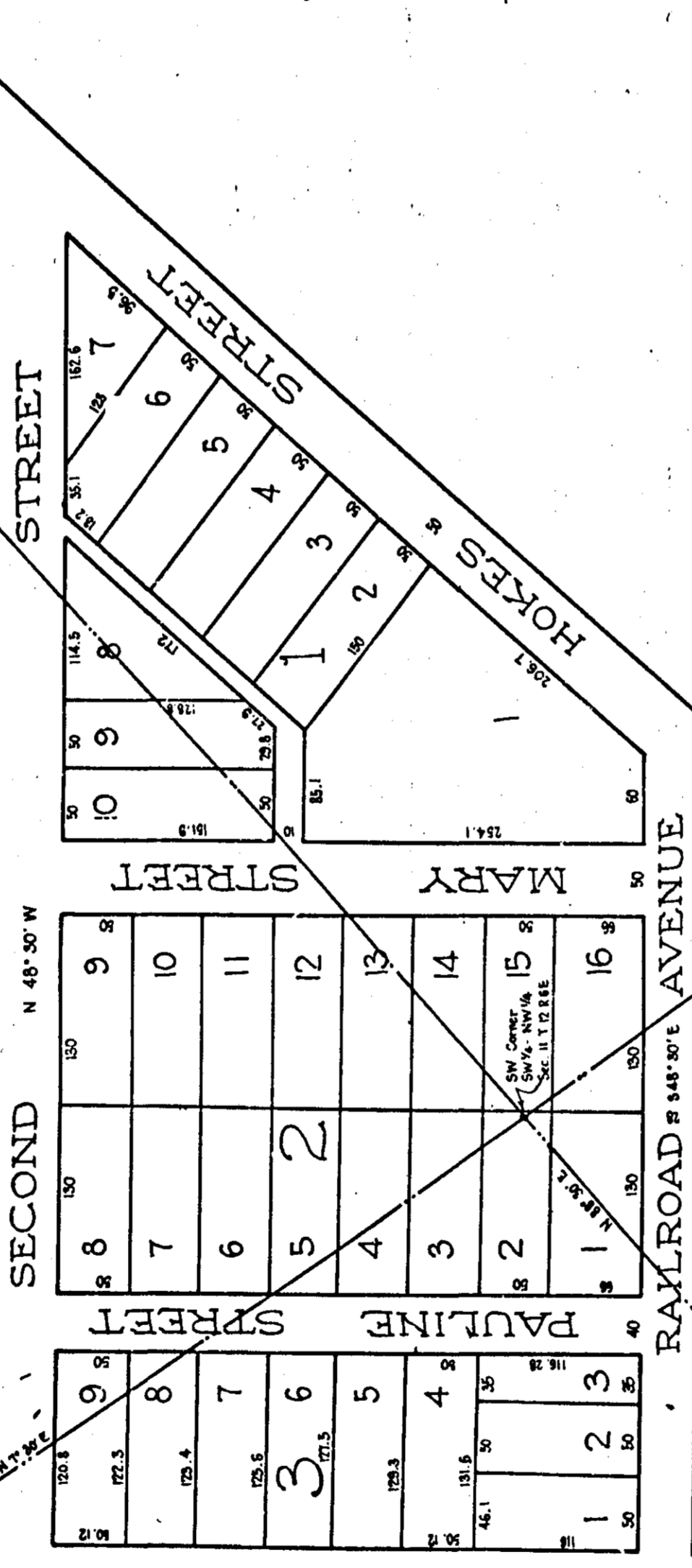

W. G. Rans
Notary Public

I, F. G. Lee, a Civil Engineer, who made this map and surveyed the property contained therein, hereby certify that the map is correct that it correctly shows the subdivisions into which the property is divided. It also shows the number of each lot and block, as well as each Street Avenue and Alley and their names, bearings and widths. It also shows the relation of the lands so subdivided to the original Government Survey and the undersigned, C. F. Hoffmann, owner of the lands so subdivided, hereby ratifies and adopts the said map or plot as being correct.

F. G. Lee, C.E.
C. F. Hoffmann, Owner

The Original Map or Plot of C. F. Hoffmanns First Subdivision to East Gadsden was this day presented to me showing Pauline Street where Pauline Street was shown by this record and said Pauline Street was by me changed on this record to Pauline Street to conform to the original map or plot.

E. L. Hurst
Judge of Probate

The State of Alabama, Etowah County
I hereby certify that the within map was filed in this office for record Jan. 4, 1926 at 4 o'clock P.M. and recorded in Plat No. 8, page 389 and examined.

H. Kress Gilliland
Judge of Probate