

## RIVER VIEW PROPERTY

SCALE: 1"=100'

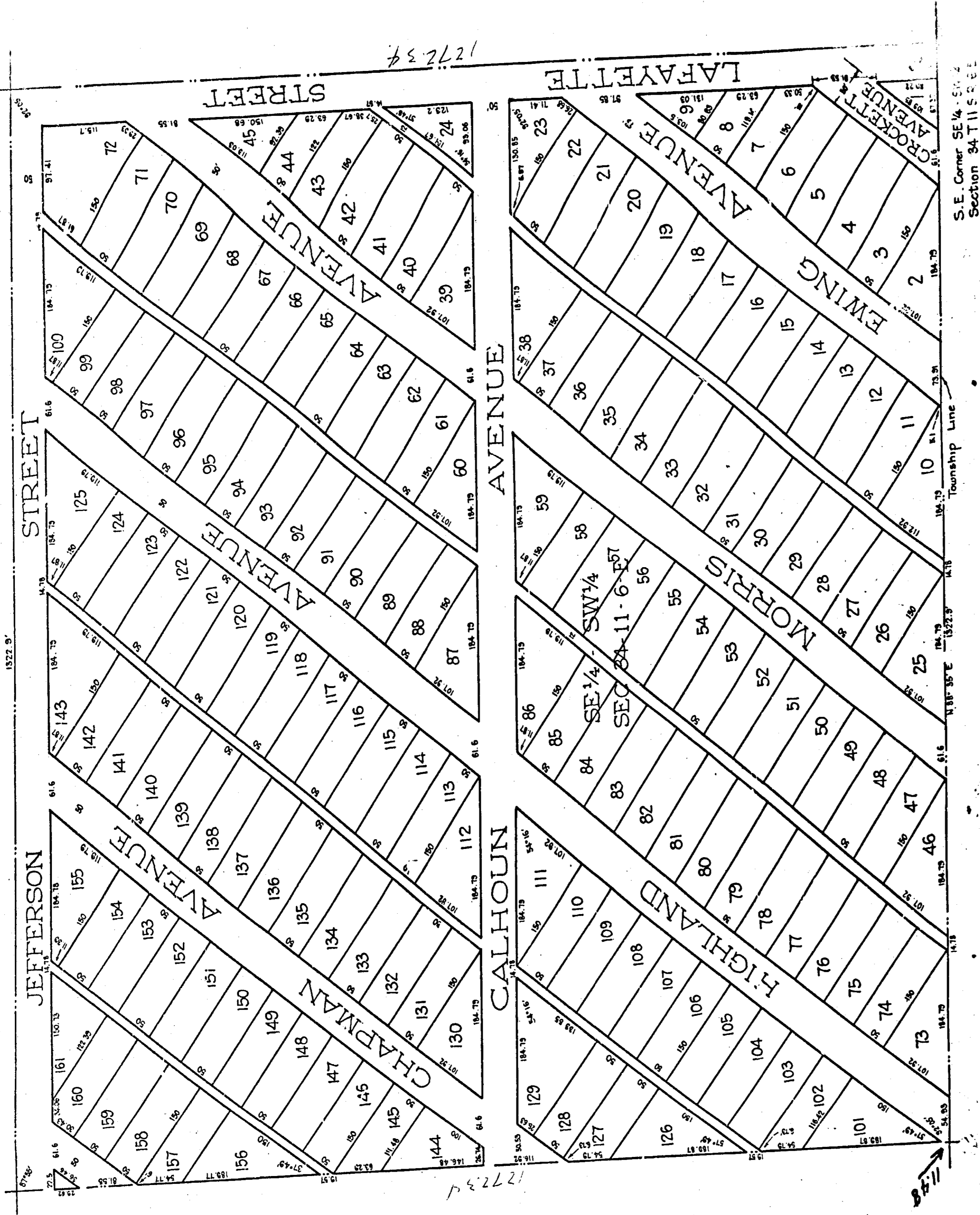

I, T. G. Bush, president of the River View Land Company, a Corporation under the laws of the State of Alabama, hereby in the behalf of said Corporation ratify and adopt the attached map as a true and correct plat of the property of the Company known as the River View Property.

T. G. Bush  
President

Before me Y. A. Dyer a Notary Public in and for the County of Jefferson and State of Alabama personally appeared T. G. Bush president of the River View Land Company a Corporation who acknowledged that the said Corporation is the owner of the property herein depicted, and that he such president of the said Corporation as such owner hereby ratifies and adopts the attached plat in behalf of said the River View Corporation.

Given under my hand this the 3rd day of September, 1909.  
Y. A. Dyer  
Notary Public  
Jefferson County, Ala.

State of Alabama  
Etowah County

I, Ernest Smith a Surveyor hereby certify that this map is true and correct and an accurate Survey of the SE 1/4 of the SW 1/4 of Sec. 34 T 11 S R 6 E., known as the River View Addition to the City of Gadsden, Alabama as surveyed by me and that the distances thereon shown and all other matters set forth in said map are accurate and correct.

This the 21st day of May, 1912.

Ernest Smith  
Civil Engineer

Filed in office for record the 3rd September, 1909 at 9 o'clock  
A.M. and duly recorded 14th September, 1909.

J. W. Penn  
Judge of Probate