

MAP OF
M. Z. WHITEHEAD SUBDIVISION
TO GADSDEN, ALA.

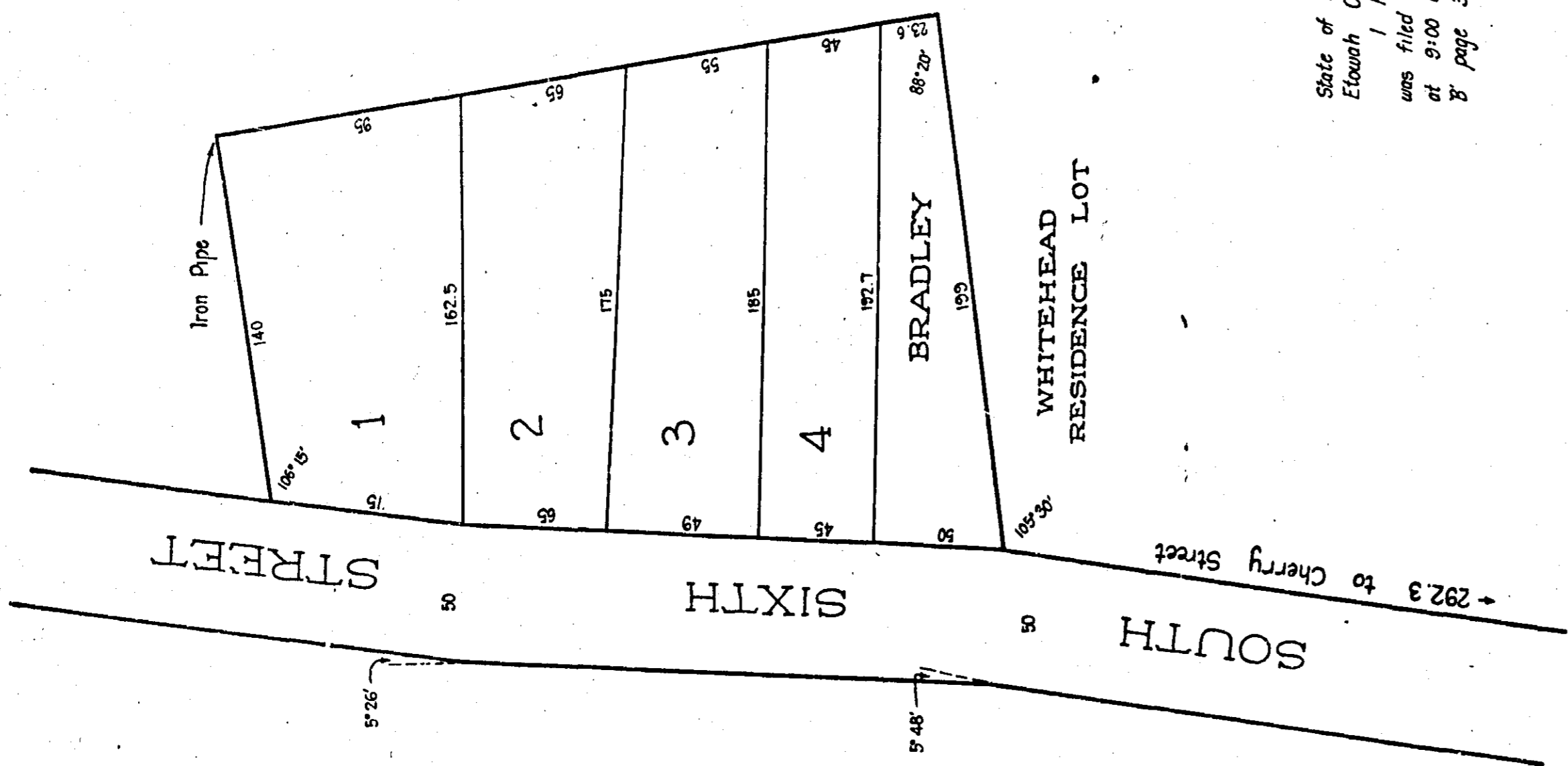

I, E. H. Lee, a Civil Engineer do hereby certify that this is a correct Survey of what is at present known as the L. J. Hill Lot south of Sixth Street in the City of Gadsden, Alabama as is under fence and that this map and Survey show correctly the distances and angles of said property after its subdivision. This the 8th day of May, 1924.

E. H. Lee
Surveyor

I, M. Z. Whitehead, owner of said property do hereby certify that this map shows the correct size of the dimensions and angles of Lot that is subdivided by me. This the 21st day of April, 1924.

M. Z. Whitehead
Owner

State of Alabama
Etowah County
I hereby certify that the within Conveyance was filed in this office for record 22nd April, 1924 at 9:00 o'clock A. M. and recorded in Plat Record B page 376 and examined.

H. Ross Gilliland
Judge of Probate

Sworn before me, Johnnie Meaders, a Notary Public in Etowah County. This the 21st day of April, 1924.

Johnnie Meaders
Notary Public