

MAP OF
NOWLIN HEIGHTS
SUBDIVISION
TO EAST GADSDEN ALA

For Annulments of this Plat or
portions thereon see Misc'l Record 'J'
page 61.

E. L. Hurst
Judge of Probate

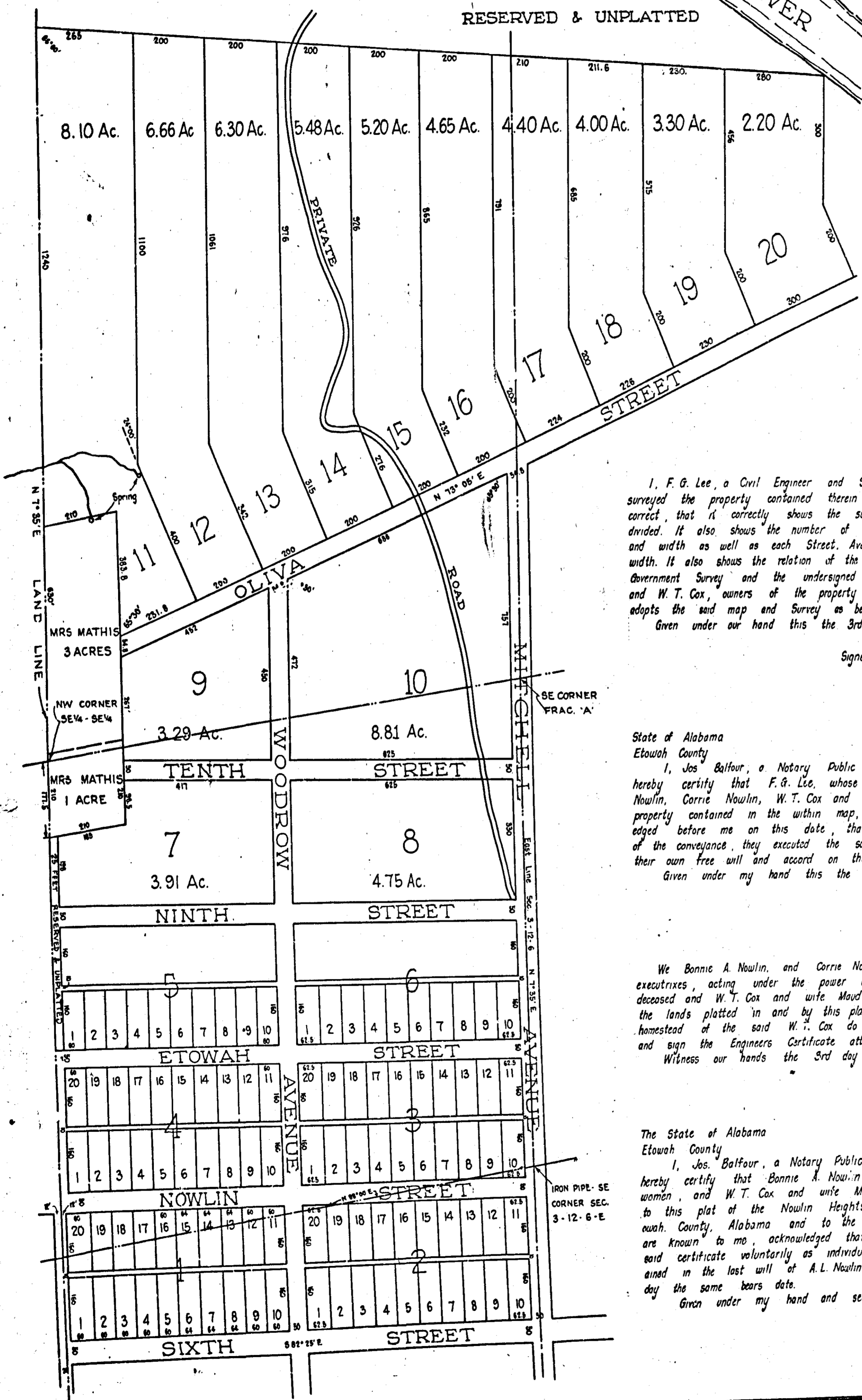
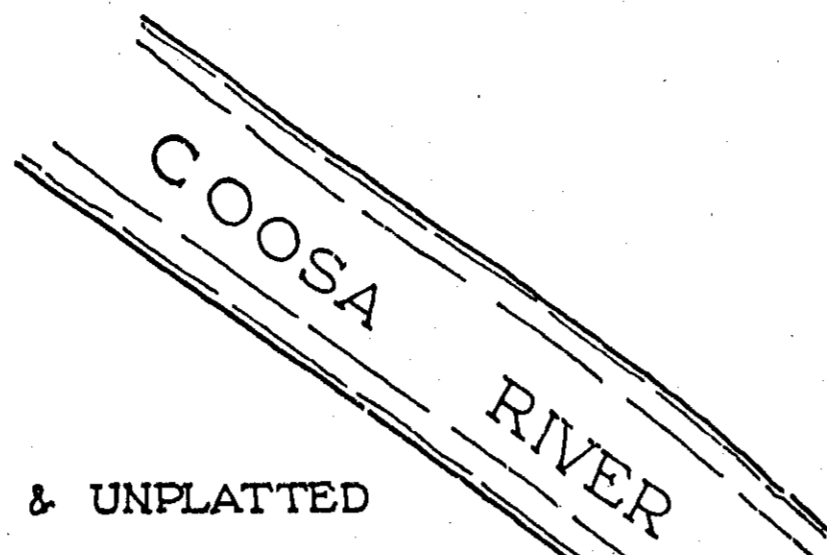

State of Alabama
Etowah County
I hereby certify that the within
Conveyance was filed in this office for
record Feb. 3, 1923 at 2 o'clock P.M.
and recorded in Plat Book 'B' page 375
and examined.

H. Ross Gilliland
Judge of Probate

I, F. G. Lee, a Civil Engineer and Surveyor, who made this map and surveyed the property contained therein hereby certify that the map is correct, that it correctly shows the subdivisions into which the property is divided. It also shows the number of each lot and block and its length and width as well as each Street, Avenue and their names, numbers and width. It also shows the relation of the lands so subdivided to the Original Government Survey and the undersigned Bonnie Adella Nowlin, Corrie Nowlin, and W. T. Cox, owners of the property so subdivided, hereby ratifies and adopts the said map and Survey as being correct.

Given under our hand this the 3rd day of February, 1923.
Signed: F. G. Lee, C.E. & Surveyor
Bonnie Adella Nowlin
Corrie Nowlin
W. T. Cox
Maud L. Cox
Owners

State of Alabama
Etowah County
I, Jos. Balfour, a Notary Public in and for said State and County hereby certify that F. G. Lee, whose name as Surveyor and Bonnie Adella Nowlin, Corrie Nowlin, W. T. Cox and wife Maud L. Cox as owners of the property contained in the within map, and who are known to me, acknowledged before me on this date, that being informed of the contents of the conveyance, they executed the same voluntarily for and as an act of their own free will and accord on the day the same bears date.
Given under my hand this the 3rd day of February, 1923.
Jos. Balfour, I.S.
Notary Public.

We Bonnie A. Nowlin, and Corrie Nowlin, both single individuals and as executrices, acting under the power conferred by the will of A. L. Nowlin, deceased and W. T. Cox and wife Maud L. Cox, whose names as owners of the lands platted in and by this plat and which lands do not constitute the homestead of the said W. T. Cox do hereby ratify and adopt said plat and sign the Engineers Certificate attached thereto.
Witness our hands the 3rd day of February, 1923.
Bonnie A. Nowlin, I.S.
Corrie Nowlin, I.S.
W. T. Cox, I.S.
Maud L. Cox, I.S.

The State of Alabama
Etowah County
I, Jos. Balfour, a Notary Public in and for said State and County hereby certify that Bonnie A. Nowlin and Corrie Nowlin, both single women, and W. T. Cox and wife Maud L. Cox, whose names are signed to this plat of the Nowlin Heights Subdivision to East Gadsden, Etowah County, Alabama and to the certificate of the Engineer and who are known to me, acknowledged that they adopted said plat and signed said certificate voluntarily as individuals and acting under the power contained in the last will of A. L. Nowlin, deceased as the case may be on the day the same bears date.
Given under my hand and seal this the 3rd day of February, 1923.
Jos. Balfour
Notary Public, I.S.
Etowah County, Ala.