

MAP OF
 COOSA LAND COMPANY'S
 NINTH STREET ADDITION
 TO GADSDEN, ALA.

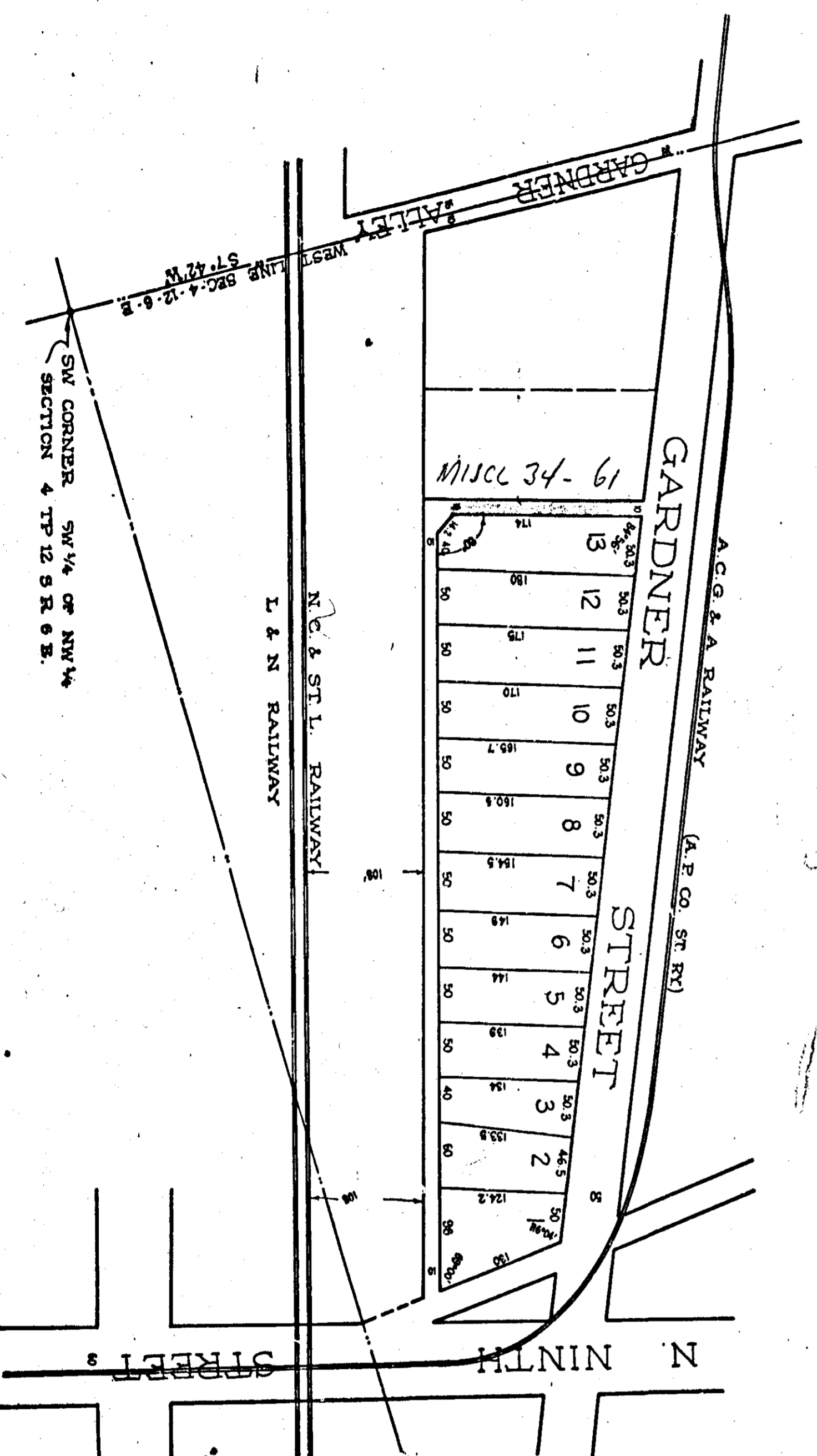

State of Alabama
 Etowah County
 I, T. A. Stringer, a Notary Public in and for said County and State hereby certify that F. G. Lee, whose name as Civil Engineer & Surveyor and E. T. Schuler as president of the Coosa Land Company, whose names are signed to the foregoing map, acknowledged before me on this day that being informed of the contents of this conveyance, they executed the same voluntarily for and as an act of their own free will and accord.
 Given under my hand and seal this the 18th day of February, 1922.
 T. A. Stringer
 Notary Public
 Comm. Expires 1924

I, F. G. Lee, Surveyor, who made this map and surveyed the property contained therein hereby certify that the map is correct; that it correctly shows the subdivisions into which the property is divided; it also shows the correct angles of the boundaries of the property together with the width of streets and alleys as well as each lot and its number. It also shows the relation of the property so subdivided to the Original Government Survey, and the Coosa Land Company, owner of the lands contained in said Survey, hereby ratifies and adopts the same as being correct.
 Given under our hand this the 10th day of January, 1922.
 F. G. Lee
 Civil Eng'r & Surveyor
 The Coosa Land Company
 by: E. T. Schuler,
 President