

DARLING GARDNER ESTATE
PROPERTY

As shown in Numbered Lots 1 to 12 inclusive in the
NE Corner of the SE 1/4 of the NE 1/4 Section 5 T1P
12 S R 6 E in Gadsden, Etowah County Alabama.
By: Jerry Reppess, C.E.
Scale: 1" = 50'

State of Alabama, Etowah County
I hereby certify that the within Conveyance
was filed in this office for record February 12,
1923 and recorded in B. 2-3-23, page 369
and examined.

H Ross Griffland
Judge of Probate

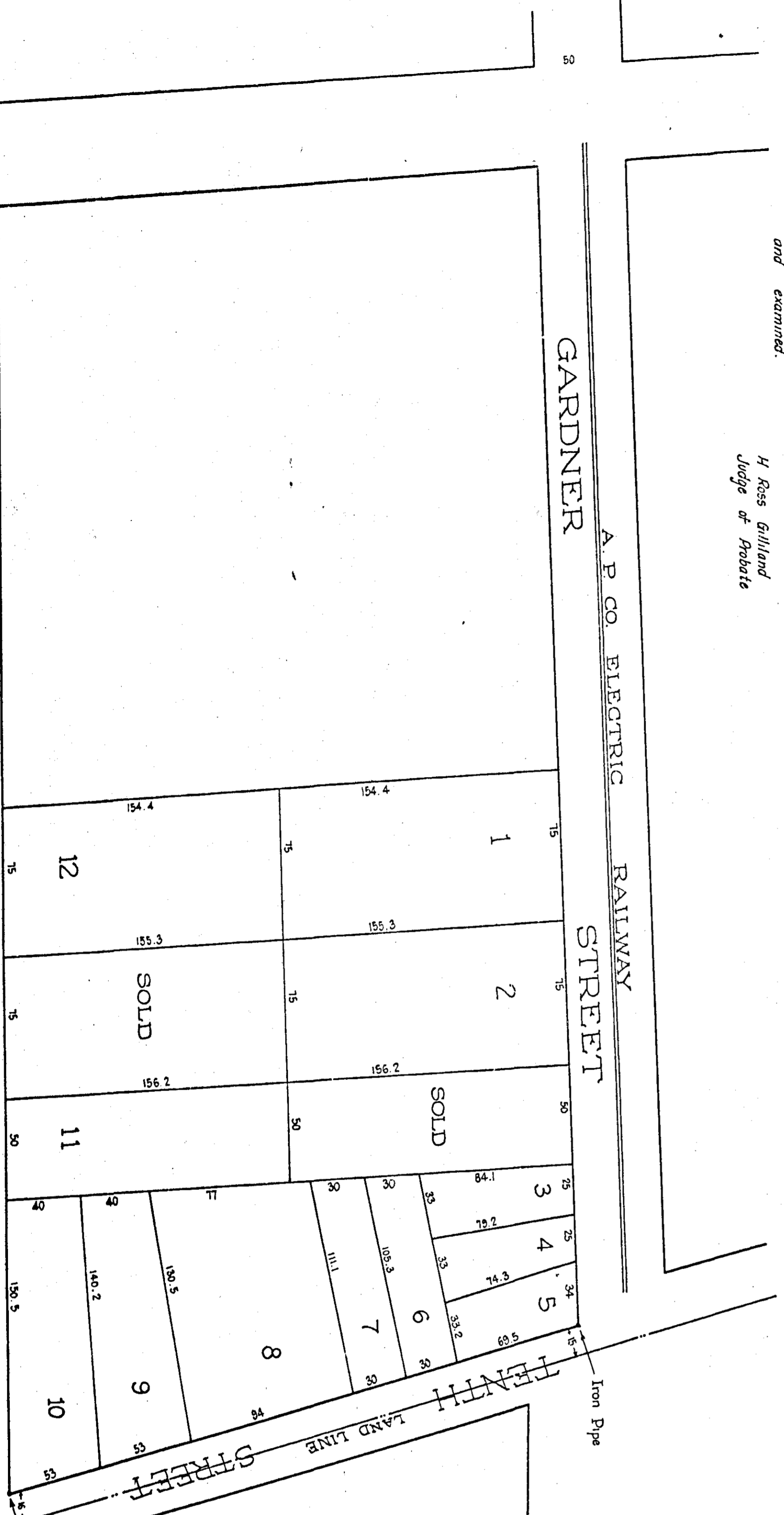

State of Alabama
Etowah County

I, T. A. Stringer, a Notary Public in and for said State
and County hereby certify that Jerry Reppess, Surveyor and
Darling Gardner, owner whose names are signed to the foregoing
and who are known to me, acknowledged before me on this day
that being informed of the contents of the map, they executed
the same voluntarily on the day the seal was affixed
Given under my hand and seal this 6th day of
February, 1923.

T. A. Stringer
Notary Public
Commission Expires 1924

1. Jerry Reppess, Civil Engineer and Surveyor who actually
surveyed, measured and plotted the above map, do hereby certify
that the same is true and accurate as to former establishments
distances, angles, etc., as pertains to this map and recorded in
the records in Etowah County, State of Alabama, Plat Book 'B',
page 123. McDuffie and Gardner addition to Gadsden in
Block '2'.

Jerry Reppess
Surveyor

1. Darling Gardner, owner of the above described property
as shown in Lots 1 to 12, inclusive, do hereby certify that the
same is correct, correct as shown in this map.
Darling Gardner
Owner

RAILROAD

L. & N. RAILROAD

AVENUE

GARDNER

A. P. CO. ELECTRIC RAILWAY
STREETHENNH STREET
LAND LINE

Iron Pipe

Iron Pipe