

MAP OF
A. L. SMALL ADDITION
ALABAMA CITY ALA.

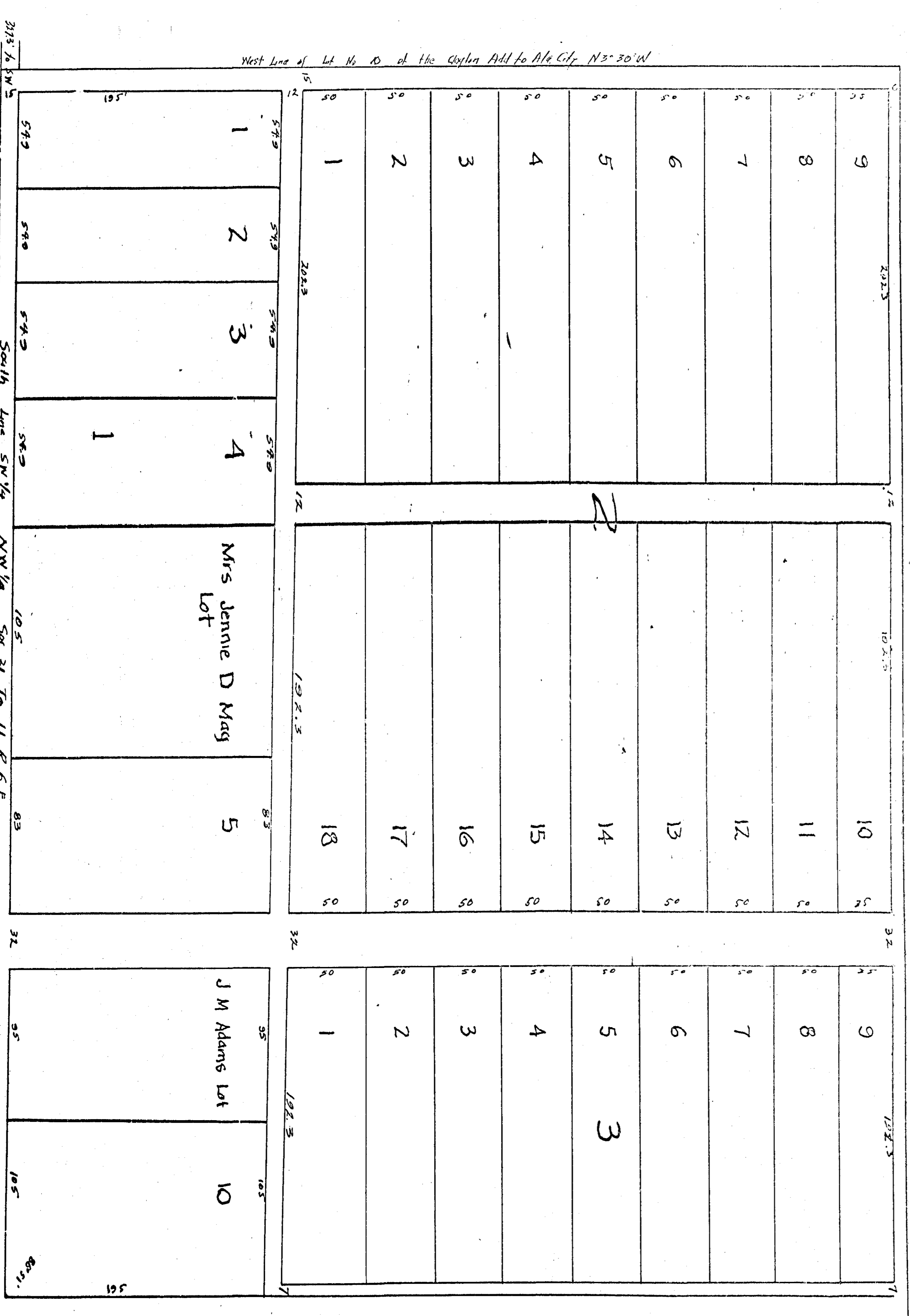

I, F. G. Lee who made this map and surveyed the property contained herein, hereby certify that the map is correct and that it correctly shows the location and subdivisions of lots here and there of the City of Alabama City, Ala. It also shows the width of each street and alley and its correct location shows the relation of the lots so subdivided to the original Government Survey and the undivided Albert L. Small and Mary E. Small and J. M. Adams and the undivided owners of the land so subdivided hereby and they said map and survey as correct given under our hand this 18th day of April 1917.

Surveyor
A. L. Small
Mary E. Small
J. M. Adams
Kylene Adams
Owners

The State of Alabama
Edward County
I, W. W. Flynn, a Notary Public in and for said State and County hereby certify that F. G. Lee whose name as surveyor and A. L. Small and J. M. Adams and Mary E. Small and Kylene Adams, as owners of the property contained in the within map that being voluntary for and as owners of their own free will and accord on the day some bears date given under my hand this 18th day of April 1917.

Notary Public & Ex. J. R.

Filed in office for record the 19th day of April A.D. 1917 at 3 o'clock P.M. and duly recorded the 11th day of July 1917.
L. L. Hirschberg
Judge of Probate

Misc 43-524