

SUBDIVISION NO 2
OF A PART OF
THE MANN ESTATE

Faces 2, 3, 4, 5 & 8 Sec. 18 Tp 12 S R 6 E - H. M. in Etowah County near Gadsden, Alabama. by Louisville Real Estate & Development Co., D. C. Clark, president April, 1923. W. B. R. Bards, C. E. Scale: 1" = 400 Ft.

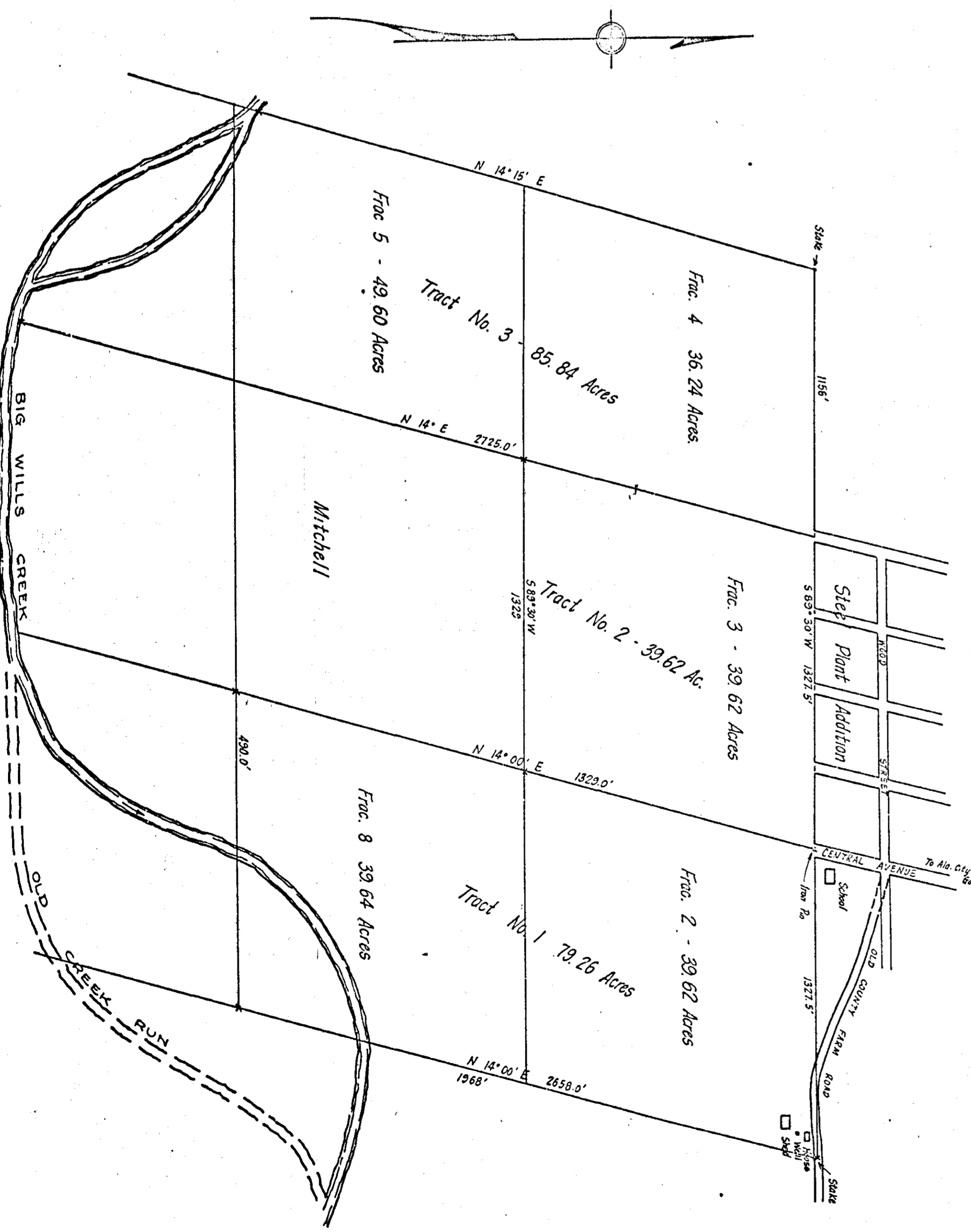

Notary Public

Acknowledgement:
State of Alabama
Etowah County
I, _____ a Notary Public in and for said State and County, do hereby certify that _____ Attorney in fact for Fowler Bros. Land Co., a Corporation, Bertha Mann, Fannie Mann, and Bertha Mann, owners of the lands described in the within plot or map, and who are known to me, acknowledged before me on this day that being informed of the contents of this map, they executed the same voluntarily on the 4 same hours date.
Witness my hand this _____ day of _____ 1923

Refraction & adoption
We the undersigned, Fowler Bros. Land Co., a Corporation, Bertha Mann, Bertha Mann, and Fannie Mann, the owners of the land embraced in the within map or plot do hereby ratify and adopt said map or plot as correct.
Given under our hand and seal this _____ day of _____ 1923.

Certification:
I, W. B. R. Bards, Civil Engineer, hereby certify the foregoing map to be true and correct, according to a survey made by me, that the bearings, angles and dimensions together with their relation to the lines of the Original Government Survey are as represented.
Given under my hand this the 2nd day of April, 1923.
W. B. R. Bards
Civil Engineer