

REARRANGMENT OF A PART
OF BLOCK 11 OF
GADSDEN LAND & IMPROVEMENT CO.'S. ADD.
TO GADSDEN, ALA.

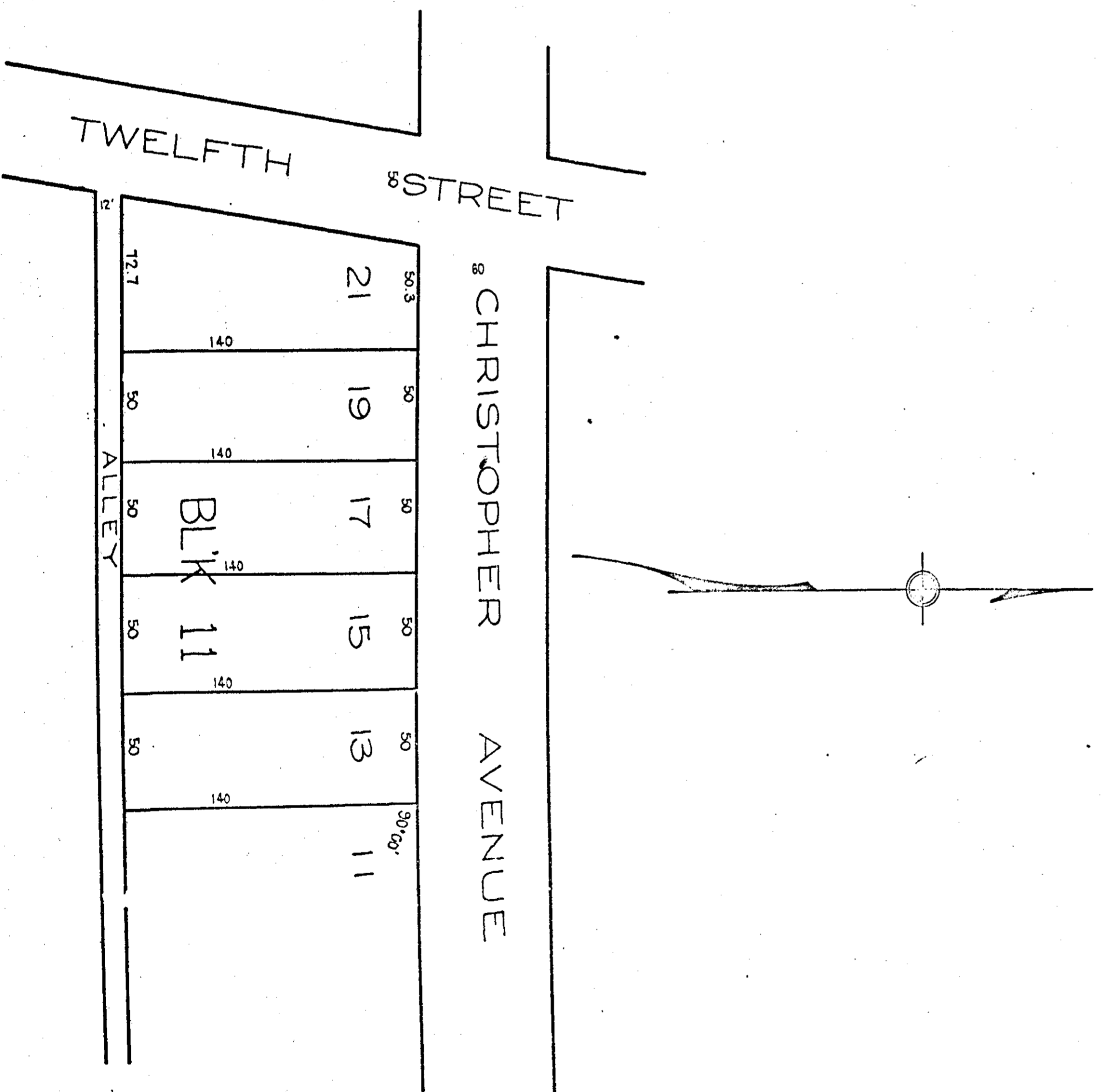

State of Alabama

Etowah County

I, E. H. Lee, a Civil Engineer do hereby certify that this map or plat shows a correct survey and reconveyance of all that tract of land described as being bounded on the east by the West line of Lot no. 11 in Block no. 11 of the Gadsden Land & Improvement Company's Survey known as the Kyle Addition to the City of Gadsden, as the same appears of record in Book of Maps of Etowah County, Alabama, page 23 in the office of the Judge of Probate of Etowah County, Alabama on the South by the North line of Alley running thru said Block on the West by the East line of Taylor Street, and on the North by the South line of Christopher Avenue and containing that portion of said Block 11 of said Addition which stairs were said plat above related to as Lots no. 15, 17, 19, 21 and 23, and I further certify that the same is correct in accordance with the above named Original Survey or plat, as surveyed by me on this the 9th day of January, 1922.

E. H. Lee

Civil Engineer

State of Alabama

Etowah County

This is to certify that we the undersigned T. B. Caldwell, and wife Corrie Caldwell, E. D. Meaders and wife Corrie E. Meaders, C. T. Pritchett and wife Lily L. Pritchett and A. G. Smith and wife Suse Smith as owners and Sale owners in this above named map do hereby certify and admit the same as being a true and correct Survey and map of the lands embraced therein and ratify and ratify the above certificate of E. H. Lee, Civil Engineer.

Witness our hands and Seals this the 31st day of March, 1922.

T. B. Caldwell, L.S.
Corrie Caldwell, L.S.
E. D. Meaders, L.S.
A. G. Smith, L.S.
Suse Smith, L.S.

Certificates below were originally on page 345 :

State of Alabama

Etowah County

I, T. A. Stinger, a Notary Public in and for said State and County, hereby certify that on this the 1st day of April, 1922 also before me came the within named Corrie Caldwell, Corrie E. Meaders, Lily L. Pritchett, and Suse Smith, known to me to be the wives of the within named T. B. Caldwell, E. D. Meaders, C. T. Pritchett, and A. G. Smith, respectively, who being by me examined separate and apart from their husbands, touching their signatures to this within conveyance or map, acknowledged that being informed of the contents, they executed the same of their own free will and accord, and without fear, constraint or threats on the part of their husbands.

In witness of all of which I hereto set my hand and Notarial Seal, this the 1st day of April, 1922.

T. A. Stinger
Notary Public

State of Alabama

Etowah County

I, T. A. Stinger, a Notary Public in and for said State and County hereby certify that J. B. Caldwell and wife Corrie Caldwell, E. D. Meaders and wife Corrie E. Meaders, C. T. Pritchett and wife Lily L. Pritchett and A. G. Smith and wife Suse Smith, whose names are signed to the foregoing conveyance or map, and who are known to me, acknowledged before me on this date that being informed of the contents of the conveyance, they executed the same voluntarily on the day the same bears date.

Given under my hand and notarial seal this the 1st day of April, 1922.

T. A. Stinger
Notary Public

State of Alabama

Etowah County

I hereby certify that the within conveyance was filed in this office for record 4-1-22 at 5 o'clock P.M. and recorded in S. 344-345 and examined by W. H. King, Judge of Probate