

MAP OF
LITTLES ADDITION
TO GADSDEN, ALA

State of Alabama
Etowah County

I, Howard Kirby, a Notary Public in and for said State and County hereby certify that before me came T. E. Watford, Civil Engineer, and Florence A. Little, D. Oa Little, Corne Little, E. C. Little, Willie Little White, Eppe Little, J. E. Little, Edith L. Crow, Anne L. Foster, G. C. Little, L. L. Little, and Florence Little, heirs of the E. P. Little Estate and whose names are known to me, acknowledged before me on this date that being informed of the contents of this map they execute the same voluntarily on the day the same bears date. Given under my hand and seal this 25th day of July, 1925.

Howard Kirby
Notary Public

We the undersigned heirs of the E. P. Little Estate and T. E. Watford, Civil Engineer who made this map and surveyed the property contained therein, hereby ratify and adopt the same as being correct.

T. E. Watford

Civil Engineer
Florence A. Little Her
D. Oa Little Her
Corne Little Her
E. C. Little Her
G. C. Little Her
Edith L. Crow Her
J. E. Little Her

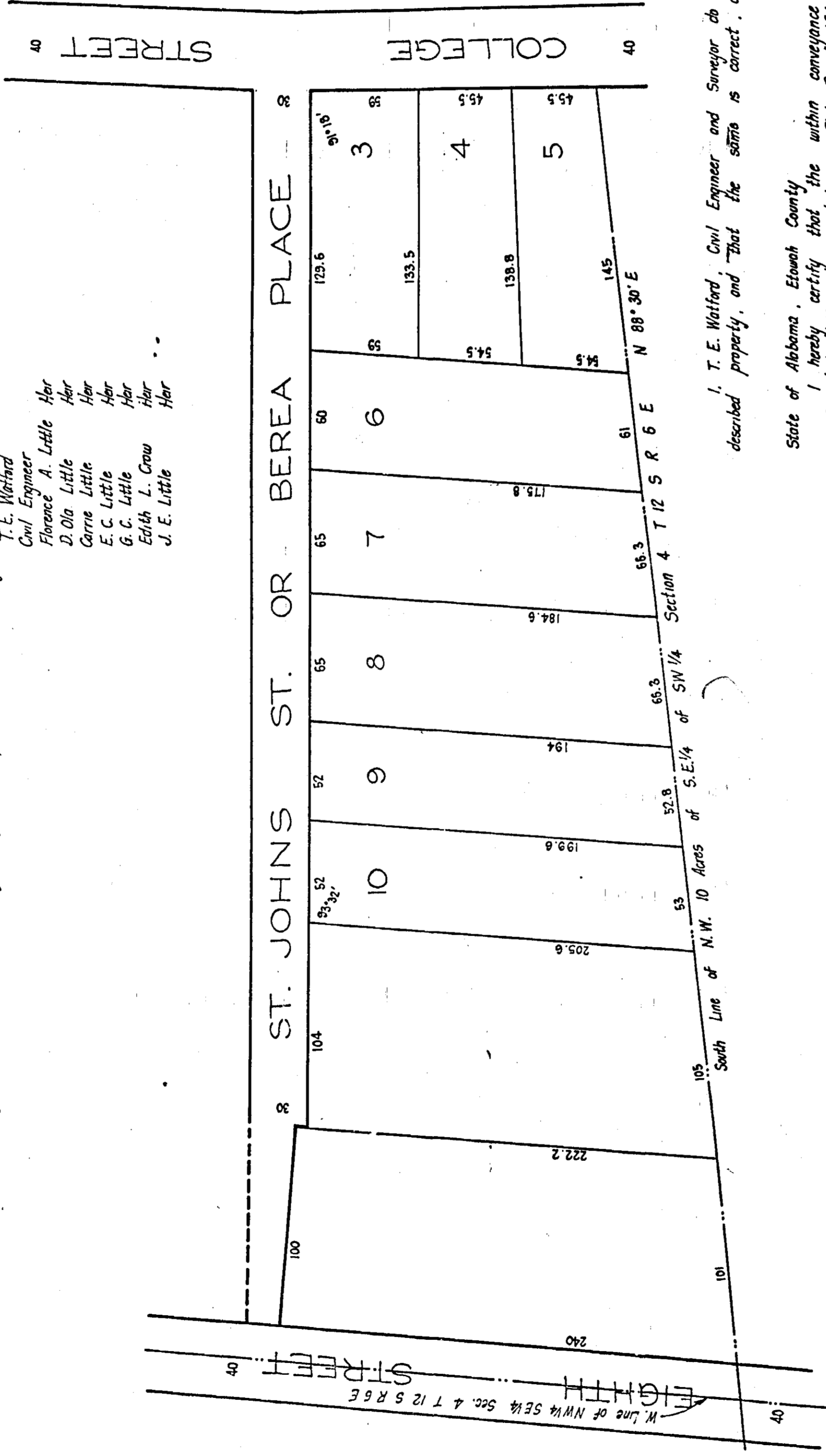

I, T. E. Watford, Civil Engineer and Surveyor do hereby certify that I made a survey of the above described property, and that the same is correct, according to descriptions. This is the 19th day of July, 1925.
T. E. Watford
Civil Engineer

State of Alabama, Etowah County
I hereby certify that the within conveyance was filed in this office for record August 4, 1925 at 8 o'clock A.M. and recorded in Plat Record '8' page 341 and examined.
H. Ross Grillard
Judge of Probate