

MAP OF
 JAMES CAIN ADDITION
 TO EAST GADSDEN, ALA.

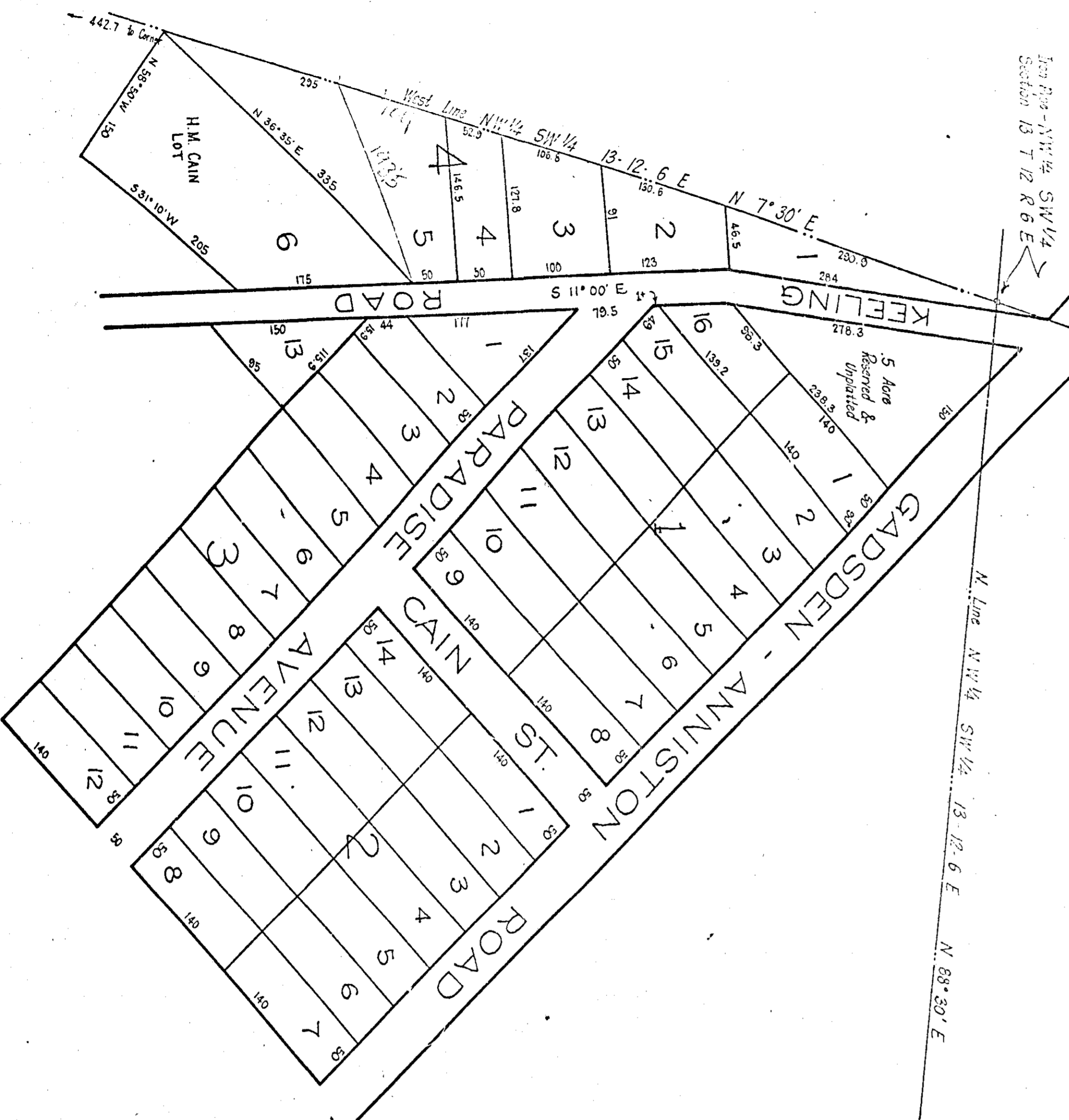

I, F. G. Lee, a Civil Engineer, who made this map and surveyed the property contained therein, hereby certify that the map is correct, that it correctly shows the Subdivisions into which the property is divided, that also shows the bearings of the boundaries of the property, as well as the Streets and Avenues and their bearings and widths, as well as the lot and its number, length and width; It also shows the relation of the land so subdivided to the Original Government Survey and the undersigned James Cain and wife Evelyn Cain, owners of the property embraced in the within map, hereby ratifies and adopts the same as being correct. Given under my hand this the 3rd day of July, 1925.

F. G. Lee
 C.E. & Surveyor
 Evelyn Cain
 Owners

State of Alabama
 Etawah County
 I, K. J. Sullivan, a Notary Public in and for said State and County hereby certify that F. G. Lee, whose name as Civil Engineer, and James Cain and Evelyn Cain as owners of the land embraced in the within map or plat and who are known to me acknowledged before me on this day that being informed of the contents of the conveyance, they executed the same voluntarily on the day same bears date
 Given under my hand this the 31st day of July, 1925.

K. J. Sullivan
 Notary Public

State of Alabama
 Etawah County
 I hereby certify that the within conveyance was filed in this office for record 7th day of July, 1925 at 11 A.M. and recorded in Plat Book 'B' page 340 and examined.
 N. Ross Dabland
 Judge of Probate