

ELSMORE ADDITION  
IN SEC 29 T 11 S R 6 E  
ETOWAH CO., ALA.

SCALE: 1" = 100'

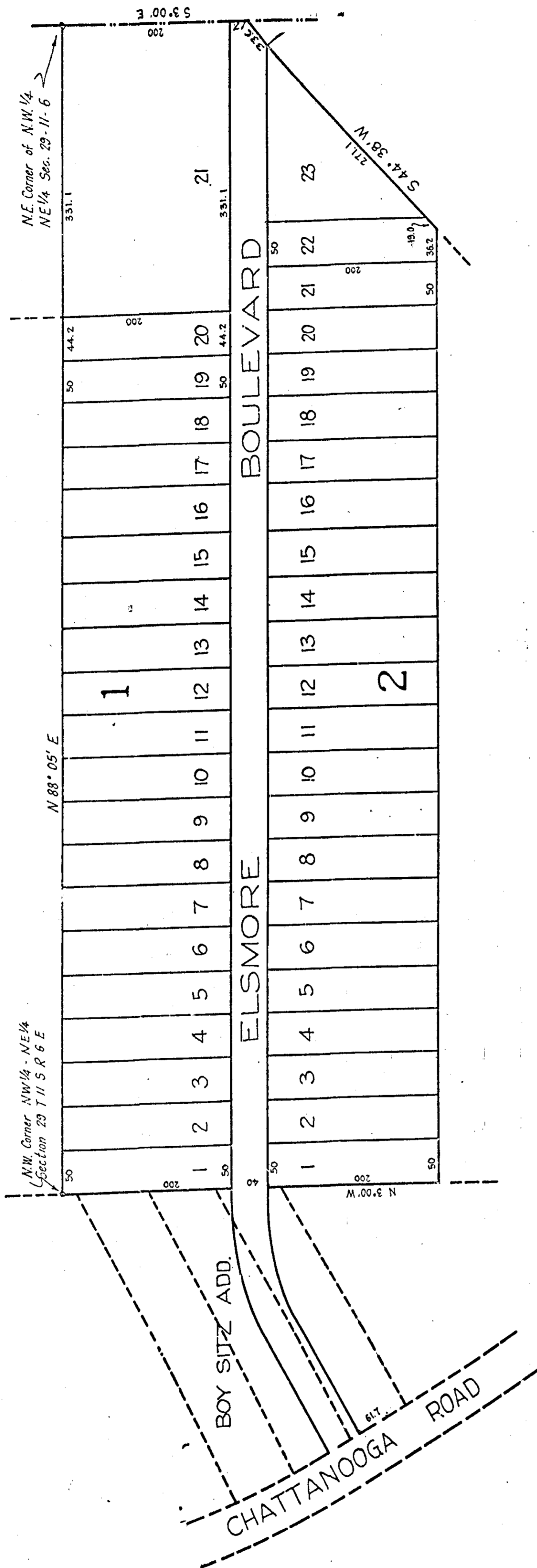

State of Alabama  
Etowah County

I, Howard Kirby, a Notary Public in and for said County and State, hereby certify that before me came of the above, he executed the same voluntarily.

Witness my hand and seal this 17th day of June, 1929.

Howard Kirby  
Notary Public

Owners Certificate:

We the undersigned owners hereby certify that this map is a true and correct plat or map of a subdivision known as the Elsmore Addition in Section 29 T 11 S R 6 E, showing the Streets and lots in which the same have been surveyed, that we ratify and approve the same and dedicate the Street shown thereon to the proper use and benefit of the public, forever.

Witness our hand this 17th day of June, 1929.

John Recker  
Clausie Recker  
John H. Riley  
Ludell Riley

State of Alabama  
Etowah County

I, Howard Kirby, a Notary Public in and for said County and State hereby certify that John Recker and Claudia Recker, his wife, whose names are signed to the foregoing instrument and that John H. Riley and Ludell Riley, whose names as president and vice-president, respectively of Riley Real Estate & Insurance Company, a Corporation are signed to the foregoing instrument, and who are known to me, acknowledged before me this day, that being informed of the contents thereof, they executed the same voluntarily.

Witness my hand and official seal this the 17th day of June, 1929.

Howard Kirby  
Notary Public

The State of Alabama, Etowah County

I hereby certify that the within instrument was filed in this office for record, September 4th 1929 at 10 o'clock A.M. and recorded in Plat Record B page 331 and examined.

G. X. Nixey  
Judge of Probate

Engineers Certificate:

I, J. W. Campbell, Surveyor hereby certify that this plat correctly represents the property shown as surveyed by me and that the dimensions of all lots and Streets are as indicated thereon.

Witness my hand this 10th day of June, 1929.  
J. W. Campbell  
Surveyor